

T13S, R29E

RECEIVED BY OWRD

AUG 15 2012

SALEM, OR

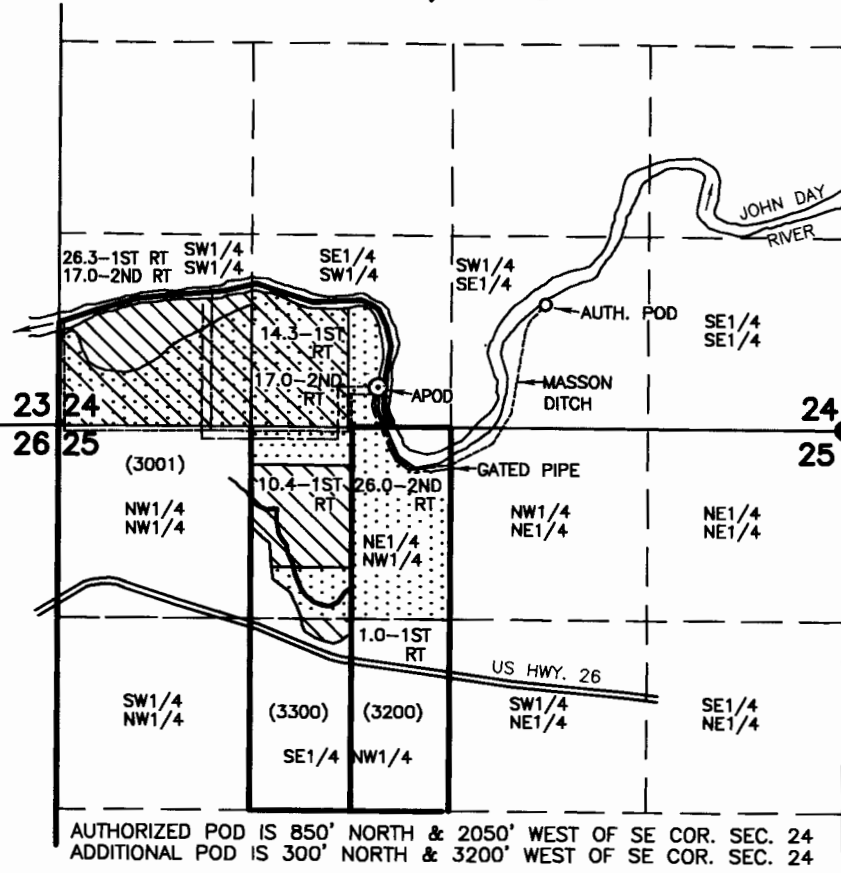

AUTHORIZED POD IS 850' NORTH & 2050' WEST OF SE COR. SEC. 24  
 ADDITIONAL POD IS 300' NORTH & 3200' WEST OF SE COR. SEC. 24

SCALE: 1" = 1320'

**FINAL PROOF SURVEY  
 UNDER  
 APPLICATION NO. T-7631  
 PERMIT NO. SPECIAL ORDER  
 VOL. 55, PAGE 1242**

IN NAME OF  
**ROGER O. EDIGER**

PREPARED BY  
 ROBERT D. BAGETT  
 217 N. CANYON BLVD.  
 JOHN DAY, OREGON  
 (541) 575-1251

JULY 16, 2012

⊙ A P.O.D. - 2 PUMPS  
 2 FISH SCREENS  
 2 FLOW METERS

- DITCH
- MAIN LINE
- ( ) TAX LOT NO.
- FIRST RIGHT
- SECOND RIGHT

NOTE: THE PREPARATION OF THIS MAP WAS FOR THE PURPOSE OF IDENTIFYING THE LOCATION OF THE PROPOSED WATER RIGHT AND HAS NO INTENT TO PROVIDE DIMENSIONS OR LOCATION OF PROPERTY OWNERSHIP LINES.

