

T.9S., R.4W., W.M.

MARION COUNTY

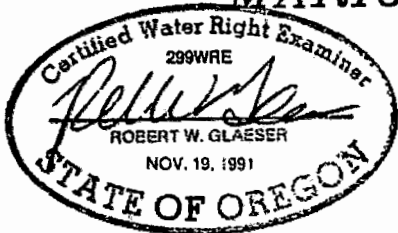

Should be
R3W

9/22/2000

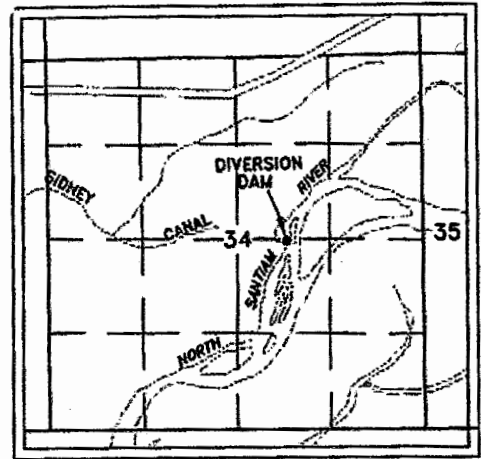

THE PURPOSE OF THIS MAP IS TO IDENTIFY THE LOCATION OF THE WATER RIGHT. IT IS NOT INTENDED TO PROVIDE INFORMATION RELATIVE TO THE LOCATION OF PROPERTY OWNERSHIP BOUNDARY LINES.

POINT OF DIVERSION FOR SIDNEY IRRIGATION DITCH IS WEST 1930 FEET AND NORTH 50 FEET FROM EAST QUARTER CORNER, SECTION 34, T9S, R2W.

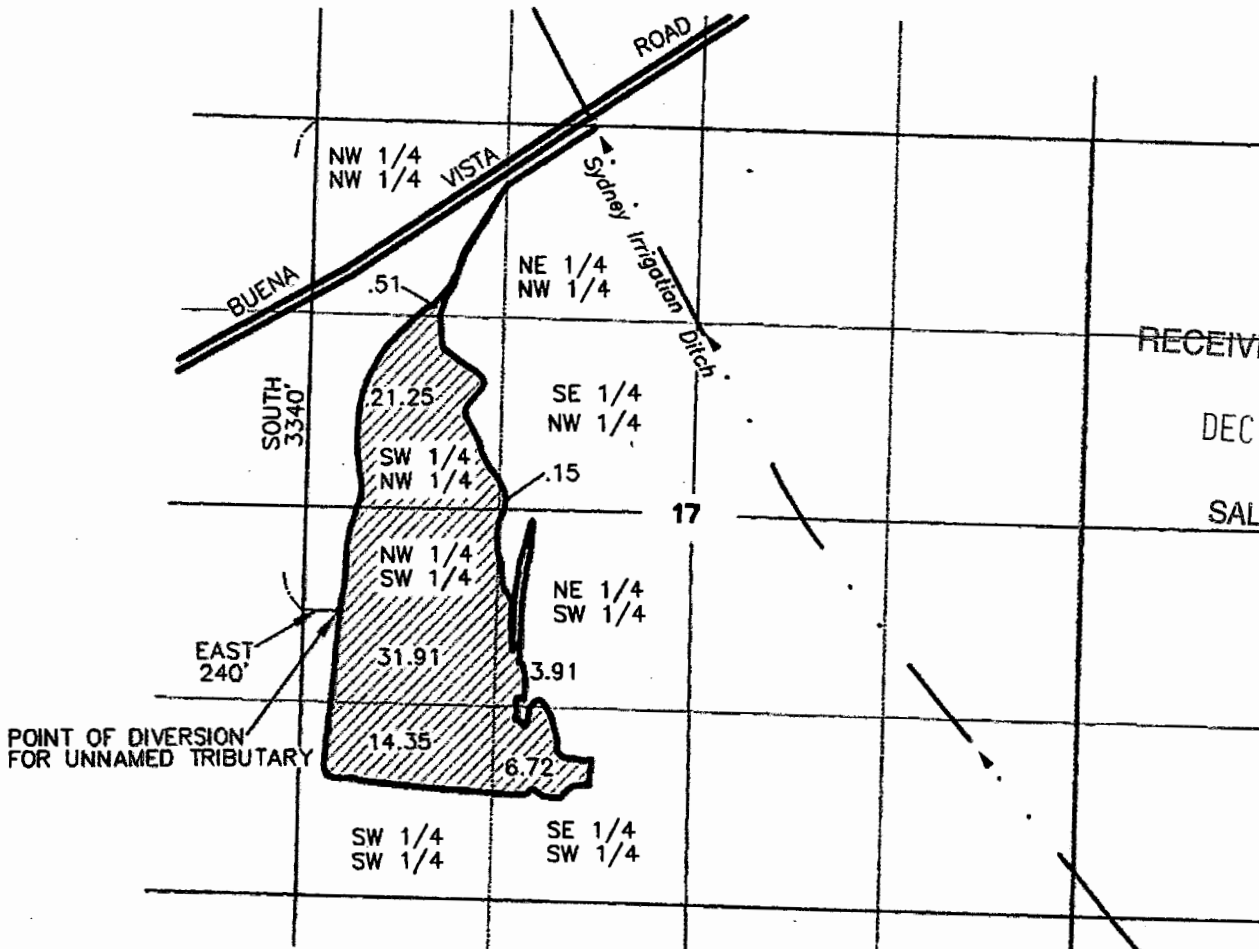

RECEIVED BY OWFD

DEC 17 2013

SALEM, OR

POINT OF DIVERSION FOR UNNAMED TRIBUTARY

FINAL PROOF SURVEY UNDER

TRANSFER NO. T-7583

APPLICATION NO R-80134 PERMIT NO. R-12203

IN NAME OF
U.S. FISH AND WILDLIFE SERVICE

SURVEYED SEPTEMBER 22, 1999, BY

Robert W. Glaeser



1"=1320'

T. 9 S., R. 3 W., W.M.



T - 7583

Scale: 4 Inches = 1 mile

RECEIVED

JAN 27 2014

OWRD