

T11S, R4W, WM

LINN COUNTY

TAX LOT:
11S04W15 100

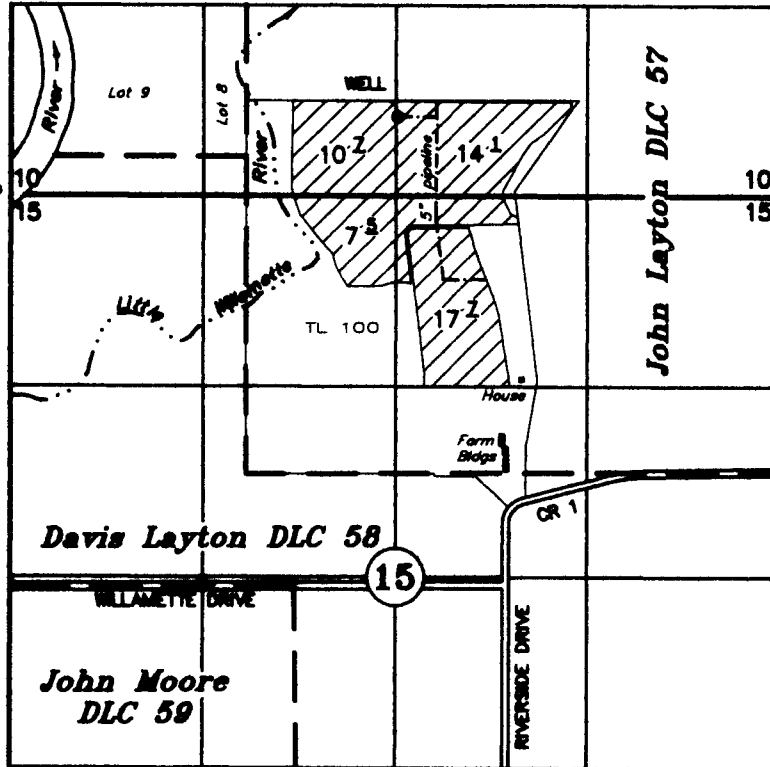

DIV. PT.: 2477' NORTH AND 1002' EAST OF SW COR JOHN LAYTON DLC 57.

CLAIM OF BENEFICIAL USE

UNDER

RECEIVED

SEP 27 2013

WATER RESOURCES DEPT
SALEM OREGON

Transfer No. T-8821

ED RUST

SEPTEMBER 22, 2006
rev. AUGUST 19, 2013

SCALE: 1" = 1320'

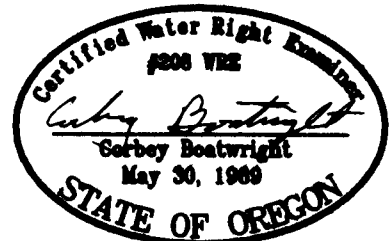

NOTE: This map is for the purpose of identifying the location of water rights and has no intent to dimension or locate property ownership lines.

EXPIRES: 12-31-2013