

MAP OF CLAIM OF BENEFICIAL USE
FOR APPLICATION S-70926, PERMIT 53278

FOR
SURFACE WATER RIGHTS

IN THE NAME OF
SAND CREEK RANCH

LOCATED IN SEC. 8 T.32 S., R. 11 E., W.M.
KLAMATH COUNTY OREGON

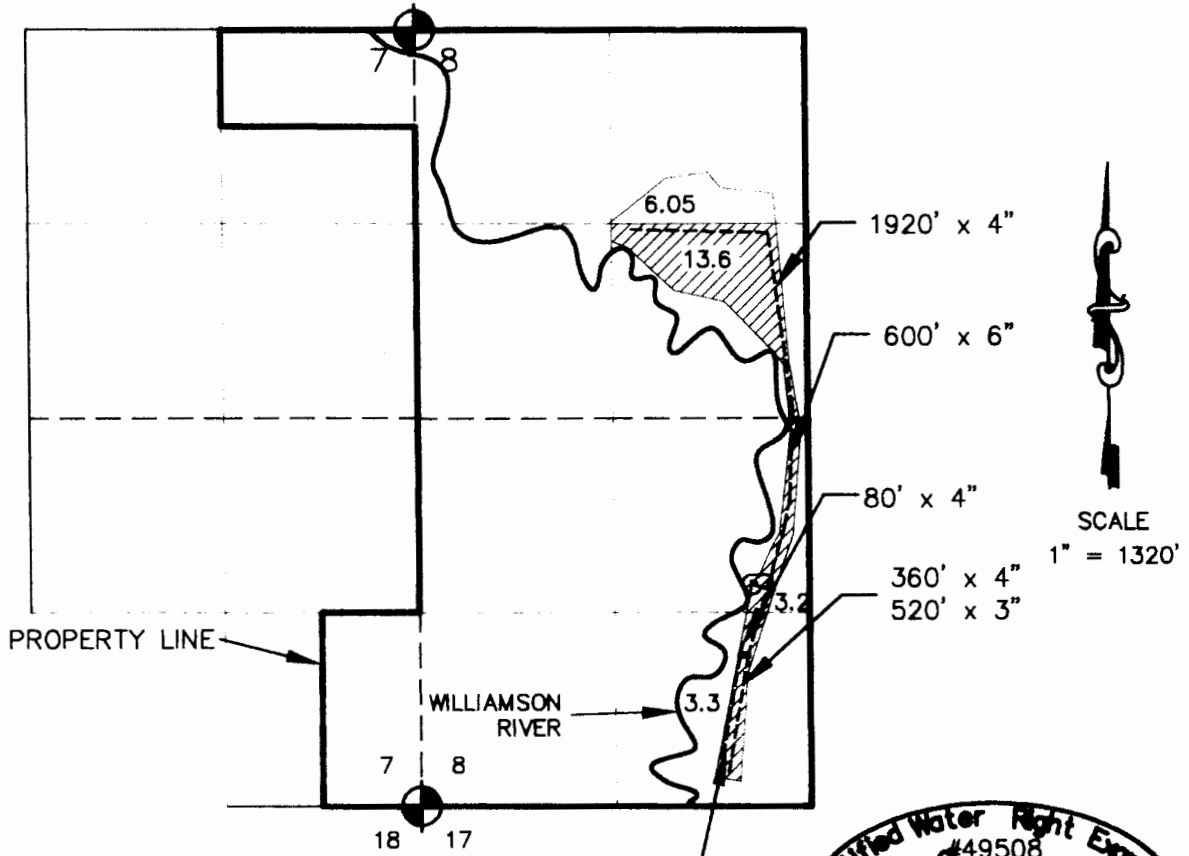

LEGEND

- PUMP LOCATED 1511' N., 2253' EAST FROM SW CORNER SEC. 8
- FOUND MONUMENT PER ROS 2987

- PRIMARY IRRIGATED AREA
- COINCIDENT IRRIGATED AREA NOT PART OF PERMIT

40.0 AREA IN ACRES PER 1/4 1/4

RECEIVED

OCT 03 2001

WATER RESOURCES DEPT.
SALEM, OREGON

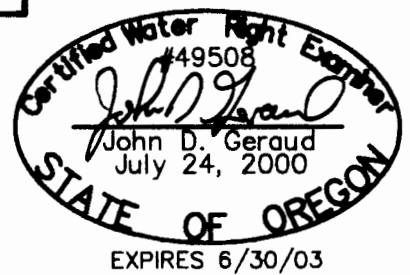

THIS MAP IS FOR THE PURPOSE OF IDENTIFYING THE LOCATION OF THE WATER RIGHT ONLY AND HAS NO INTENT TO PROVIDE DIMENSIONS OR LOCATION OF PROPERTY LINES.



SURVEY PERFORMED WITH A TRIMBLE GPS SYSTEM
BASIS OF BEARINGS ROS 2987, SECTION LINE BETWEEN 7 & 8

Engineers ▲ Planners ▲ Surveyors

2950 Shasta Way · Klamath Falls, Oregon 97603 · (541) 884-4666 · FAX (541) 884-5335
Klamath Falls, OR · Medford, OR · Alturas, CA

September 10, 2001 final proof map.dwg 1609.0201 (1345-0201)