

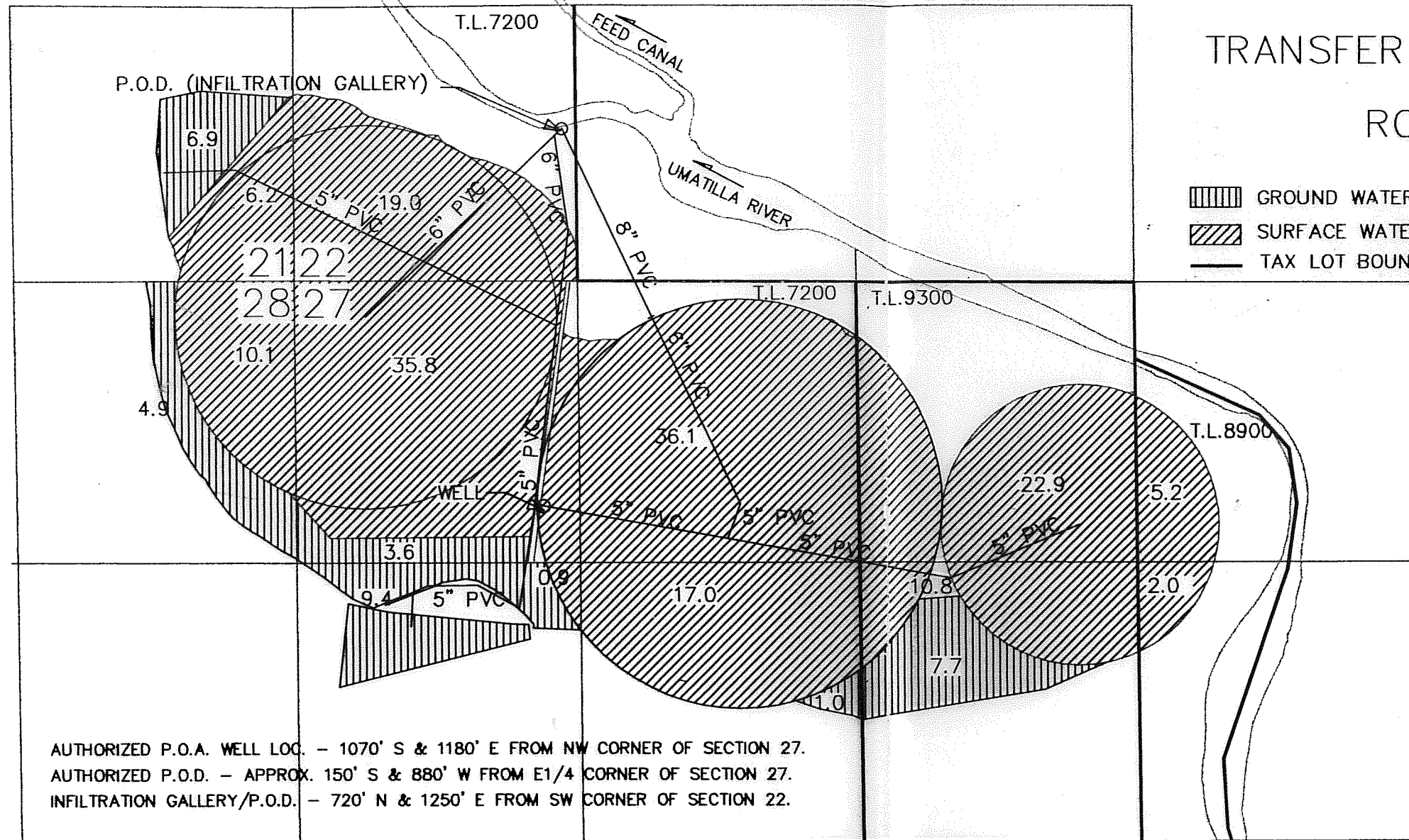



T. 3 N., R. 29 E., W.M.

FINAL PROOF SURVEY

UNDER  
TRANSFER NOS. 7156 & 8431  
IN NAME OF  
RON HOLEMAN



-  GROUND WATER RIGHT
-  SURFACE WATER RIGHT
-  TAX LOT BOUNDARY



SCALE 1" = 660'

RECEIVED

SEP 11 5 00 00

STATE OF OREGON  
WATER RESOURCES DEPT.

AUTHORIZED P.O.A. WELL LOC. - 1070' S & 1180' E FROM NW CORNER OF SECTION 27.  
 AUTHORIZED P.O.D. - APPROX. 150' S & 880' W FROM E1/4 CORNER OF SECTION 27.  
 INFILTRATION GALLERY/P.O.D. - 720' N & 1250' E FROM SW CORNER OF SECTION 22.

The preparation of this map is for the purpose of identifying the location of water rights only, and has no intent to provide dimensions or locations of property ownership lines.

AUTHORIZED P.O.D.

