

T.4S. R.2W., W.M

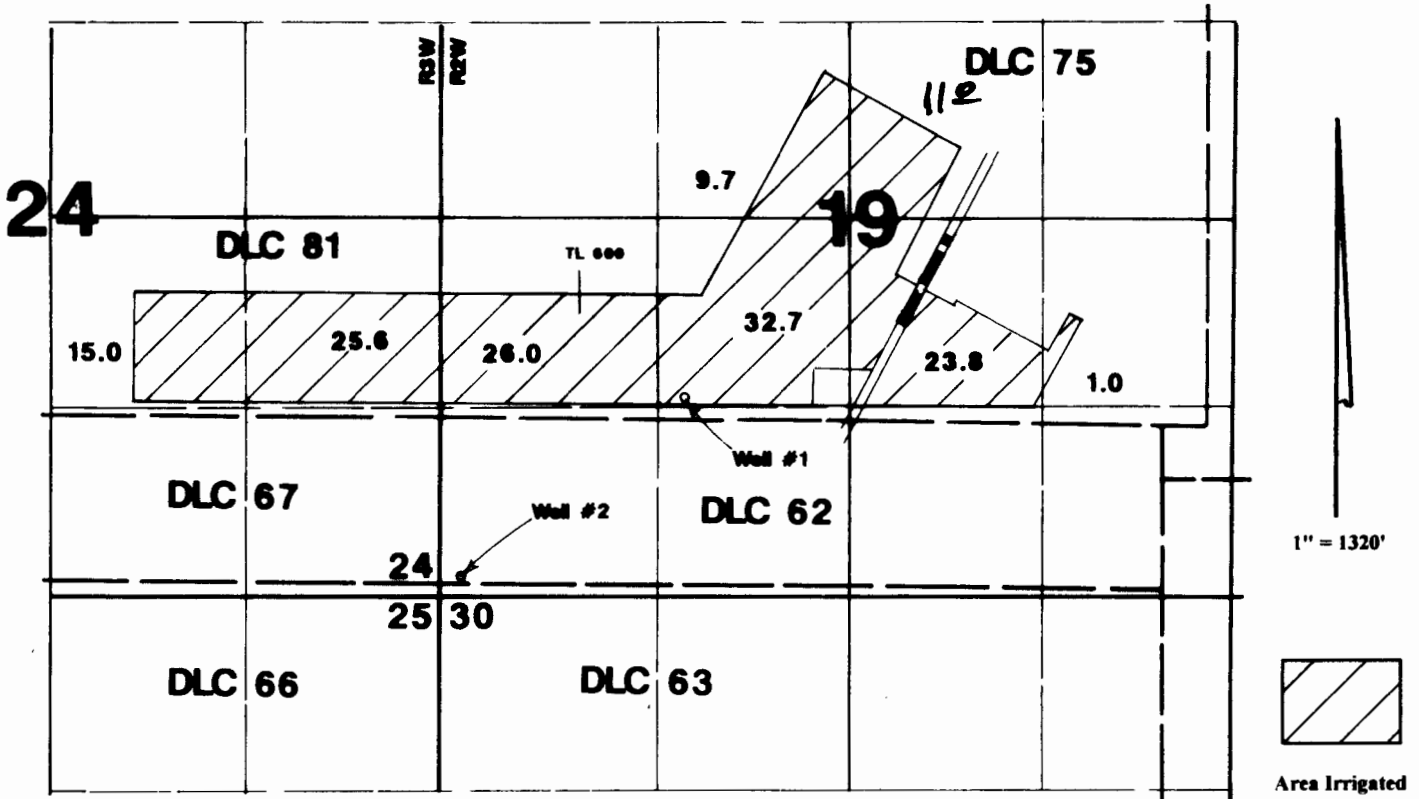

Well #1 is located 1250'S & 1670'E from the W1/4 corner of Section 19.
Well #2 is located 140'N & 150'E from the SW corner of Section 19.

Final Proof Survey

Transfer #: T-6616

In Name Of

Coleman Farms

Surveyed on October 2, 2001 by JM Schuette

This Map Was Prepared For The Purpose Of Identifying The Location Of A Water Right Only And Is Not Intended To Provide Legal Dimensions Or Location Of Property Ownership Lines.

*acreage added to map
DC WRD 4/2014*

