CLAIM OF BENEFICIAL USE MAP

SECTIONS 4 AND 5, T5S, R2W, WM
LOT 900 OF TAX MAP 5 2W SEC. 4 AND
LOT 100 OF TAX MAP 5 2W SEC. 5
MARION COUNTY, OREGON
WEST CHAMPOEG CREEK BASIN
TRANSFER T-11002

PREPARED FOR:
GARY AND HEIDI VACHTER
P.O. BOX 119
ST. PAUL, OREGON 97137

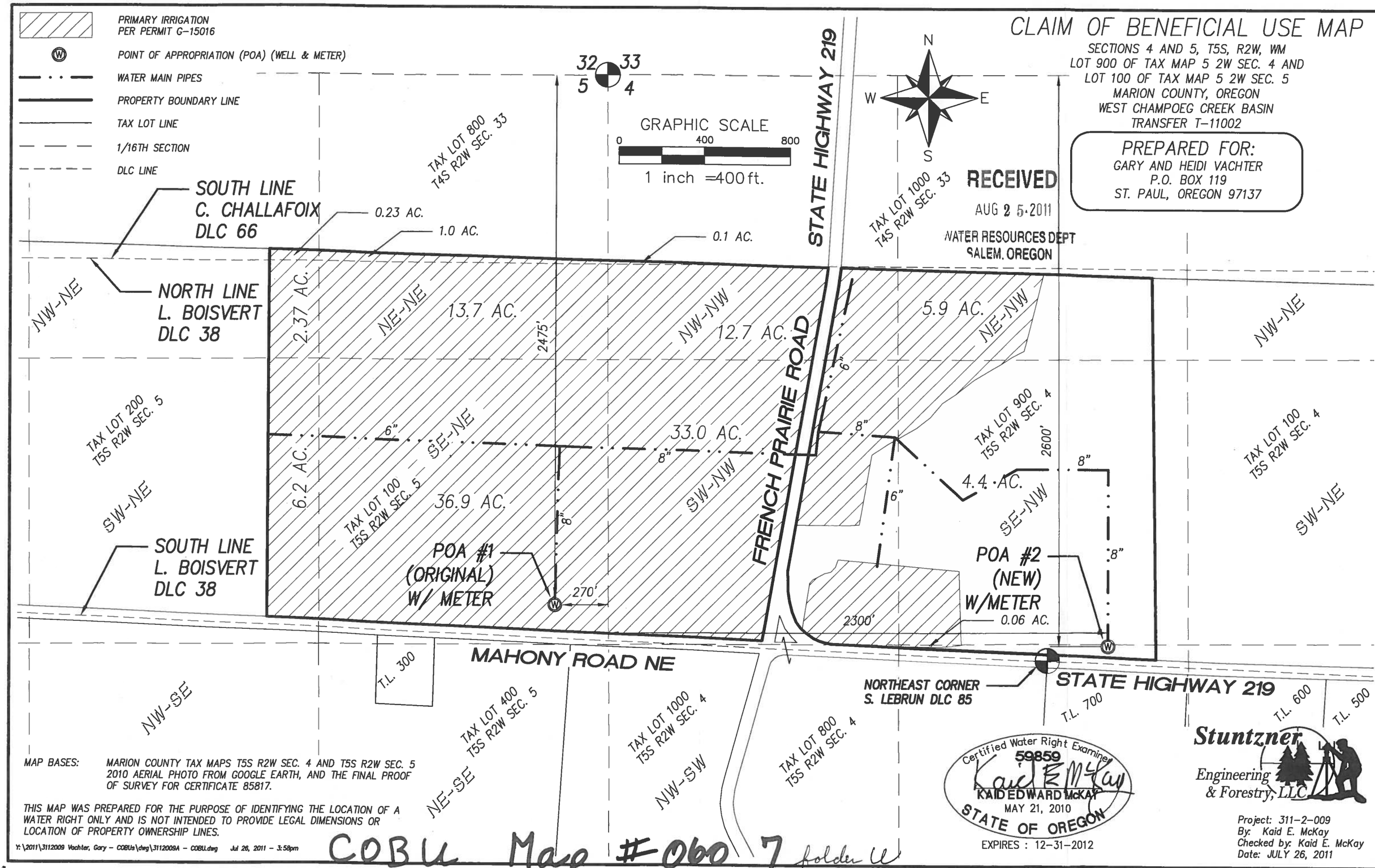

RECEIVED
AUG 25 2011
WATER RESOURCES DEPT
SALEM, OREGON

MAP BASES: MARION COUNTY TAX MAPS T5S R2W SEC. 4 AND T5S R2W SEC. 5
2010 AERIAL PHOTO FROM GOOGLE EARTH, AND THE FINAL PROOF OF SURVEY FOR CERTIFICATE 85817.

THIS MAP WAS PREPARED FOR THE PURPOSE OF IDENTIFYING THE LOCATION OF A WATER RIGHT ONLY AND IS NOT INTENDED TO PROVIDE LEGAL DIMENSIONS OR LOCATION OF PROPERTY OWNERSHIP LINES.

Y:\2011\3112009 Vachter, Gary - COBUs\dwg\3112009A - COBU.dwg Jul 26, 2011 - 3:58pm

Certified Water Right Examiner
59859
Kaid E McKay
KAID EDWARD McKAY
MAY 21, 2010
STATE OF OREGON
EXPIRES : 12-31-2012

Stuntzner Engineering & Forestry, LLC

Project: 311-2-009
By: Kaid E. McKay
Checked by: Kaid E. McKay
Date: JULY 26, 2011

COBU Map #0607 folder U

0607