

RECEIVED

APR 17 2012

WATER RESOURCES DEPT  
SALEM, OREGON

# FINAL PROOF MAP

TO TRANSFER RIGHTS AND  
ADD A POINT OF APPROPRIATION  
FOR T-9213  
KRUSE RANCH, LLC

TOWNSHIP 25 SOUTH, RANGE 14 EAST, SECTIONS 28 & 33, W.M.  
TAX LOT: 104 LAKE COUNTY, OREGON

TOWNSHIP 26 SOUTH, RANGE 14 EAST, SECTION 3, W.M.  
TAX LOT 500 LAKE COUNTY, OREGON

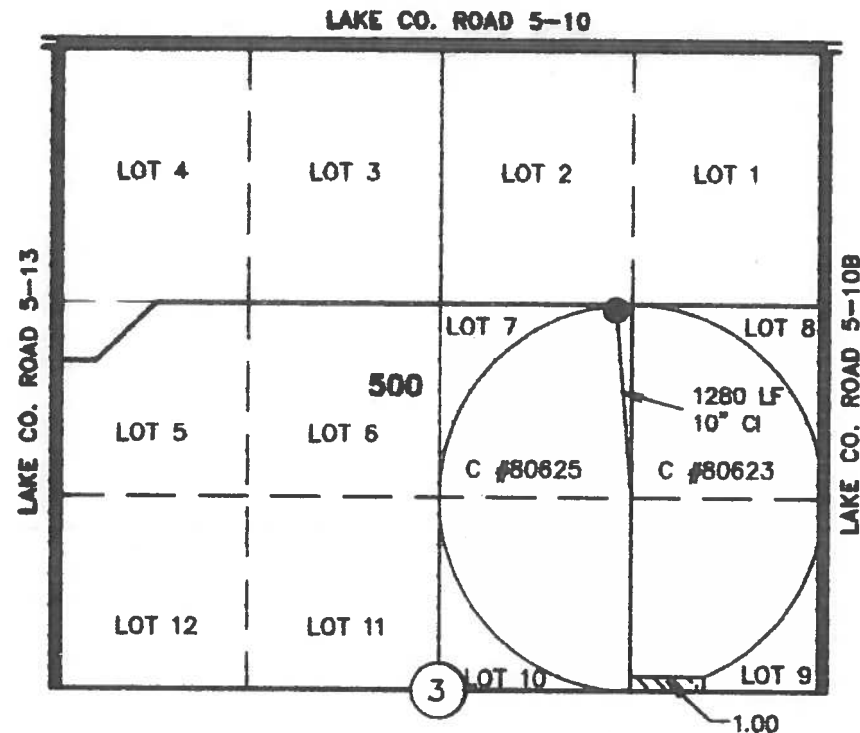



● WAGERS #1

EXISTING WELL (LAKE 321)  
PERMIT: G-5499  
1810' SOUTH 1430' WEST FROM THE  
NORTHEAST CORNER SECTION 3

NO METER INSTALLED

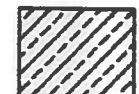

 6.00 ACRES FROM G-2852  
(C# 79835) TRANSFERED, AS  
SHOWN

 18.24 ACRES FROM G-5532  
(C# 47717) TRANSFERED, AS  
SHOWN

 10.08 ACRES FROM U-448  
(CERT.# 36073) TRANSFERED,  
AS SHOWN

 11.08 ACRES FROM G-5499  
(C# 48031) TRANSFERED, AS  
SHOWN

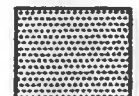
 11.242 ACRES FROM G-7361  
(C# 78571) TRANSFERED, AS  
SHOWN

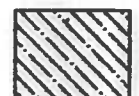
 1.00 ACRES FROM U-448  
(C# 36073) TRANSFERED, AS  
SHOWN

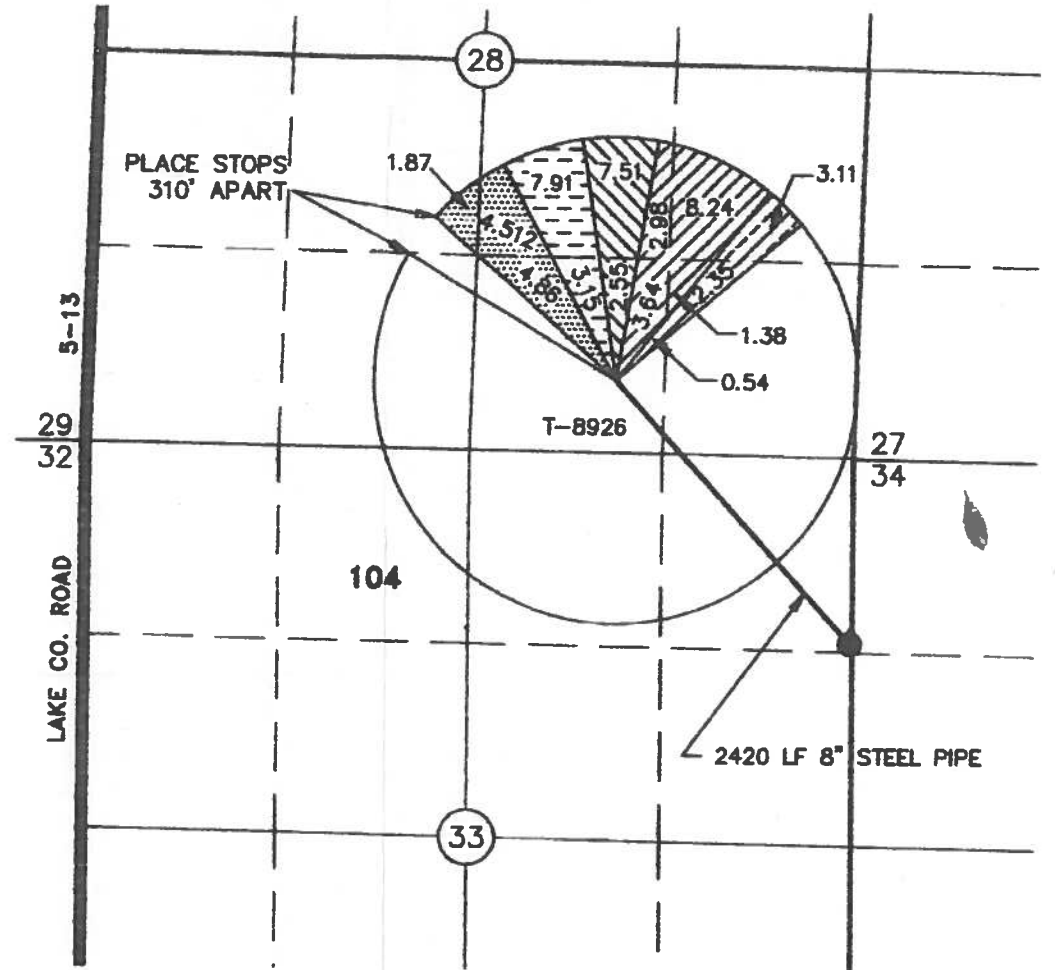

● KRUSE

EXISTING WELL (LAKE 4316)  
PERMITS: U-448, G-5499, G-5532, AND G-7361  
1310' SOUTH 40' WEST FROM THE NORTHEAST  
CORNER SECTION 33

METER IS LOCATED 8' NW OF WELL

COBU MAP # 677



RENEWAL DATE: 12/31/2012

THIS MAP IS FOR THE PURPOSE OF LOCATING A WATER  
RIGHT ONLY AND HAS NO INTENT TO PROVIDE LEGAL  
DIMENSIONS OR THE LOCATION OF PROPERTY LINES

PREPARED FOR:

KRUSE RANCH, LLC  
P.O. BOX 10  
FORT ROCK, OR 97735

PREPARED BY:



ALL POINTS ENGINEERING AND SURVEYING, INC.  
P.O. BOX 767 (CRR) TERREBONNE, OR 97760  
(541) 548-5833  
www.APEandS.com