

RECEIVED

APR 17 2012

WATER RESOURCES DEPT
SALEM, OREGON

FINAL PROOF MAP

TO TRANSFER RIGHTS AND
ADD A POINT OF APPROPRIATION
FOR T-9213
KRUSE RANCH, LLC

TOWNSHIP 25 SOUTH, RANGE 14 EAST, SECTIONS 28 & 33, W.M.
TAX LOT: 104 LAKE COUNTY, OREGON

TOWNSHIP 26 SOUTH, RANGE 14 EAST, SECTION 3, W.M.
TAX LOT 500 LAKE COUNTY, OREGON

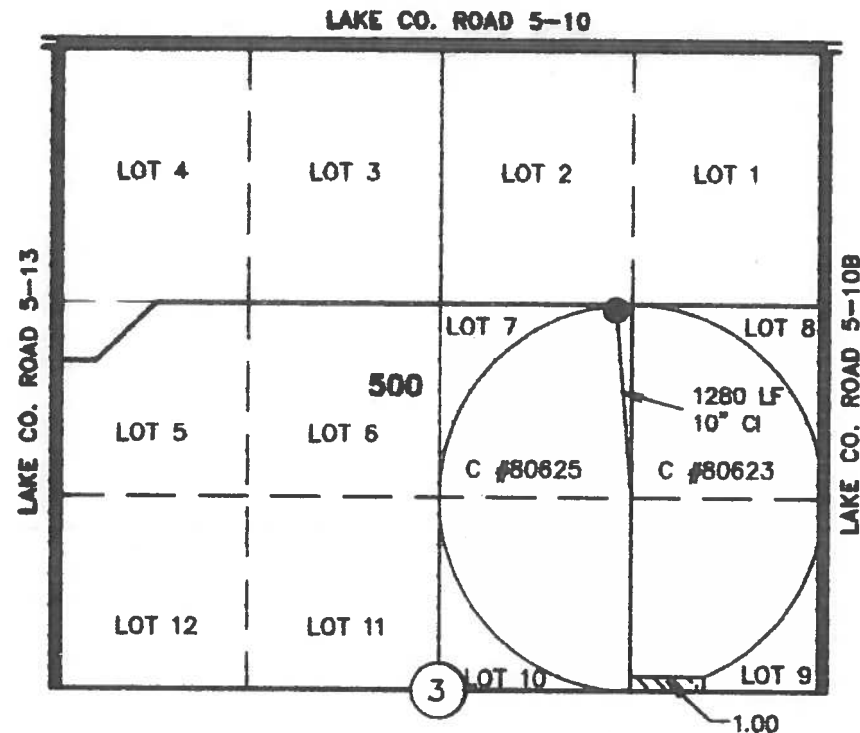



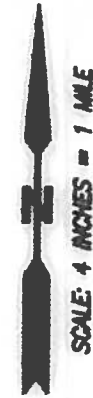

● **WAGERS #1**

EXISTING WELL (LAKE 321)
PERMIT: G-5499
1810' SOUTH 1430' WEST FROM THE
NORTHEAST CORNER SECTION 3

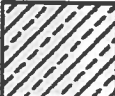
NO METER INSTALLED

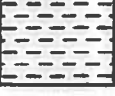

-  6.00 ACRES FROM G-2852 (C# 79835) TRANSFERED, AS SHOWN
-  18.24 ACRES FROM G-5532 (C# 47717) TRANSFERED, AS SHOWN
-  10.08 ACRES FROM U-448 (CERT.# 36073) TRANSFERED, AS SHOWN
-  11.08 ACRES FROM G-5499 (C# 48031) TRANSFERED, AS SHOWN
-  11.242 ACRES FROM G-7361 (C# 78571) TRANSFERED, AS SHOWN
-  1.00 ACRES FROM U-448 (C# 36073) TRANSFERED, AS SHOWN

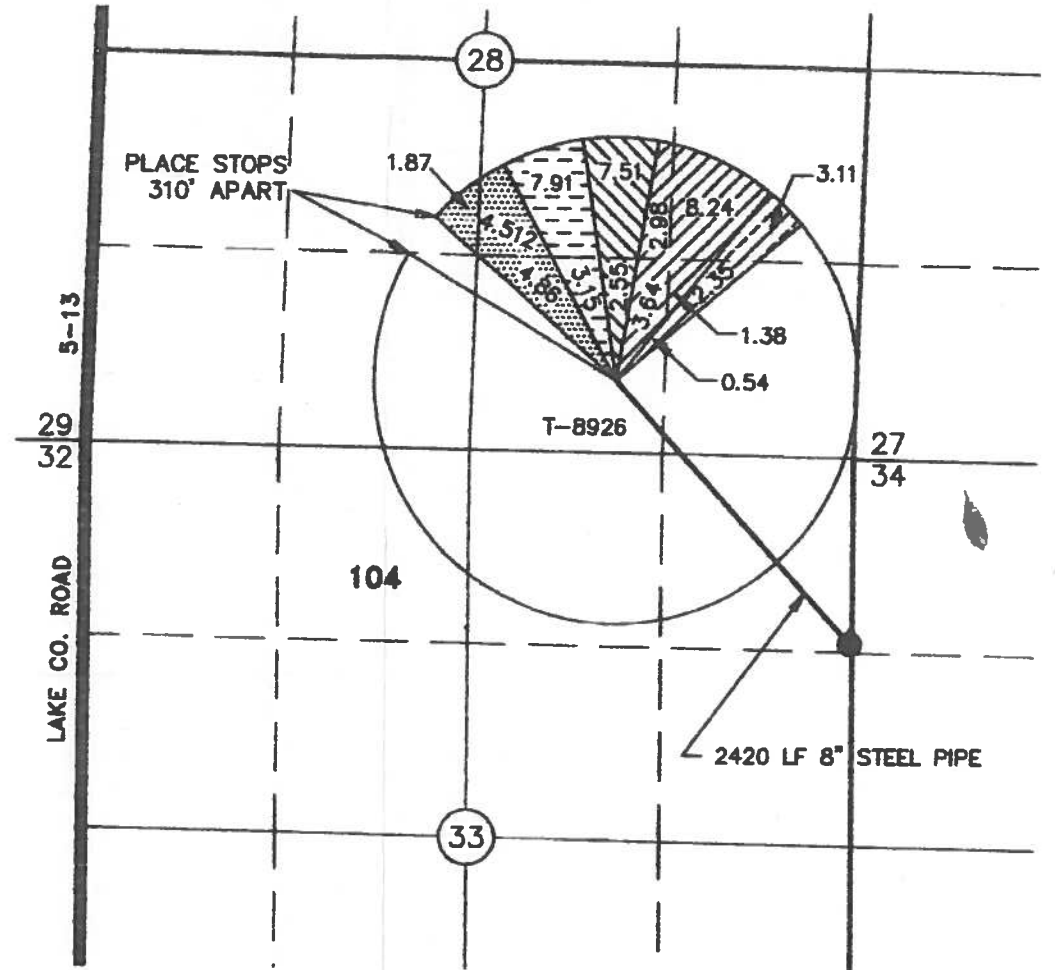

● **KRUSE**

EXISTING WELL (LAKE 4316)
PERMITS: U-448, G-5499, G-5532, AND G-7361
1310' SOUTH 40' WEST FROM THE NORTHEAST
CORNER SECTION 33

METER IS LOCATED 8' NW OF WELL

COBU MAP # 677



RENEWAL DATE: 12/31/2012

THIS MAP IS FOR THE PURPOSE OF LOCATING A WATER
RIGHT ONLY AND HAS NO INTENT TO PROVIDE LEGAL
DIMENSIONS OR THE LOCATION OF PROPERTY LINES

PREPARED FOR:

KRUSE RANCH, LLC
P.O. BOX 10
FORT ROCK, OR 97735

PREPARED BY:



ALL POINTS ENGINEERING AND SURVEYING, INC.
P.O. BOX 767 (CRR) TERREBONNE, OR 97760
(541) 548-5833
www.APEandS.com