

CITY OF VENETA, OREGON

MUNICIPAL WATER SYSTEM

MAP TO ACCOMPANY APPLICATION FOR PERMIT TO APPROPRIATE THE GROUND WATERS OF THE STATE OF OREGON.

WELL NO 1: 1544.5 FT. E. OF & 852.7' N. OF THE S.W. COR. OF THE N.W. 1/4 OF SEC. 31, T. 17 S, R. 5 W, W.M.

WELL NO. 2: 1779.0 FT. E. OF & 1322.9' N. OF THE SW. COR. OF THE N.W. 1/4 OF SEC. 31, T. 17 S, R. 5 W, W.M.

ALL SITUATED IN LANE COUNTY, OREGON.

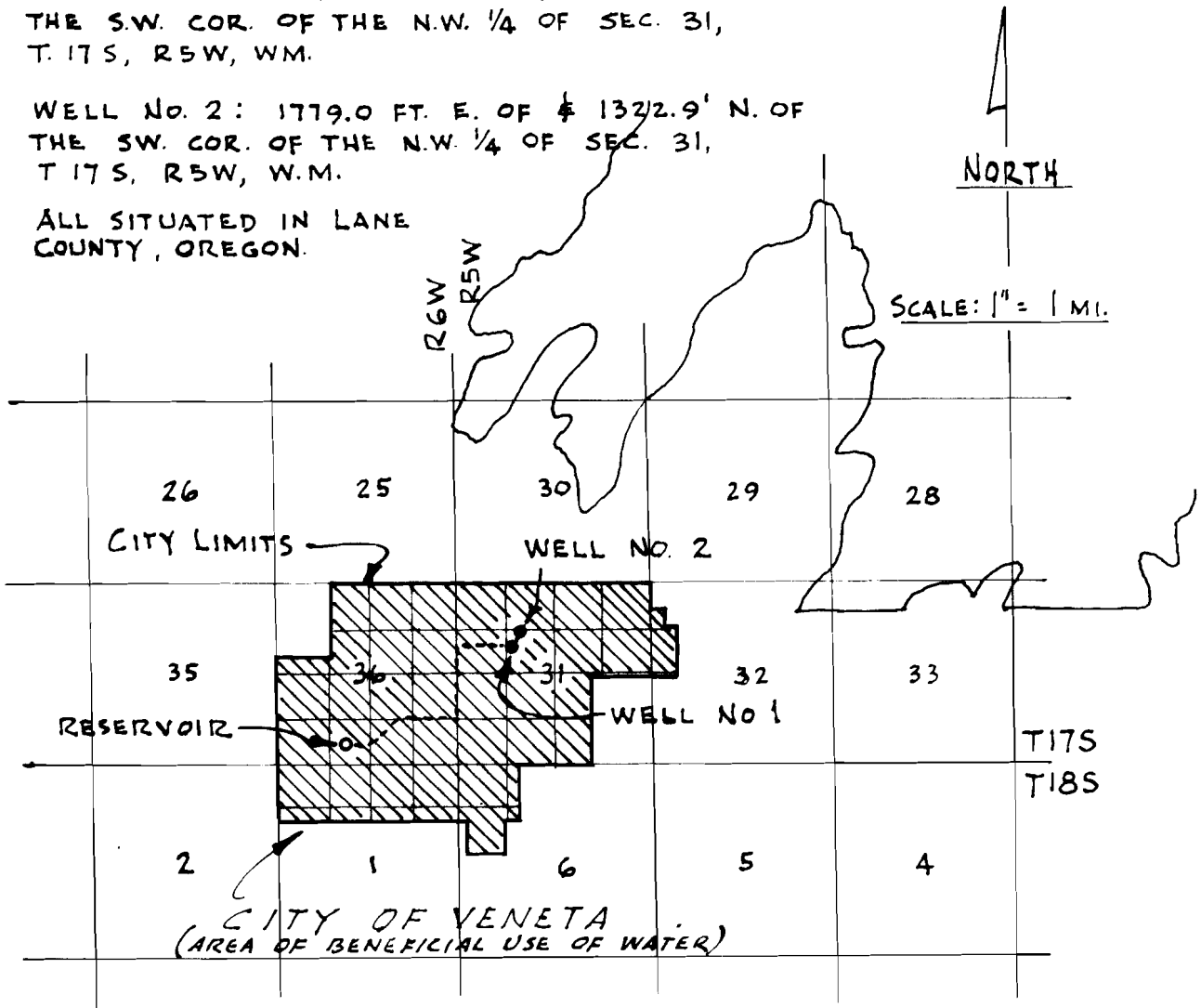

REGISTERED PROFESSIONAL ENGINEER
4268
Richard T. Worthington
OREGON
MAY 1954
RICHARD T. WORTHINGTON

RECEIVED
JAN 29 1968
STATE ENGINEER
SEAN

WOP
DEC 1967

APP-
P...

G-4204