

CLAIM OF BENEFICIAL USE

APPLICATION: S-87049 PERMIT S-54526

IN THE NAME OF: DALE MARSHALL

TOWNSHIP 36S, RANGE 3W, W.M.

JACKSON COUNTY OREGON

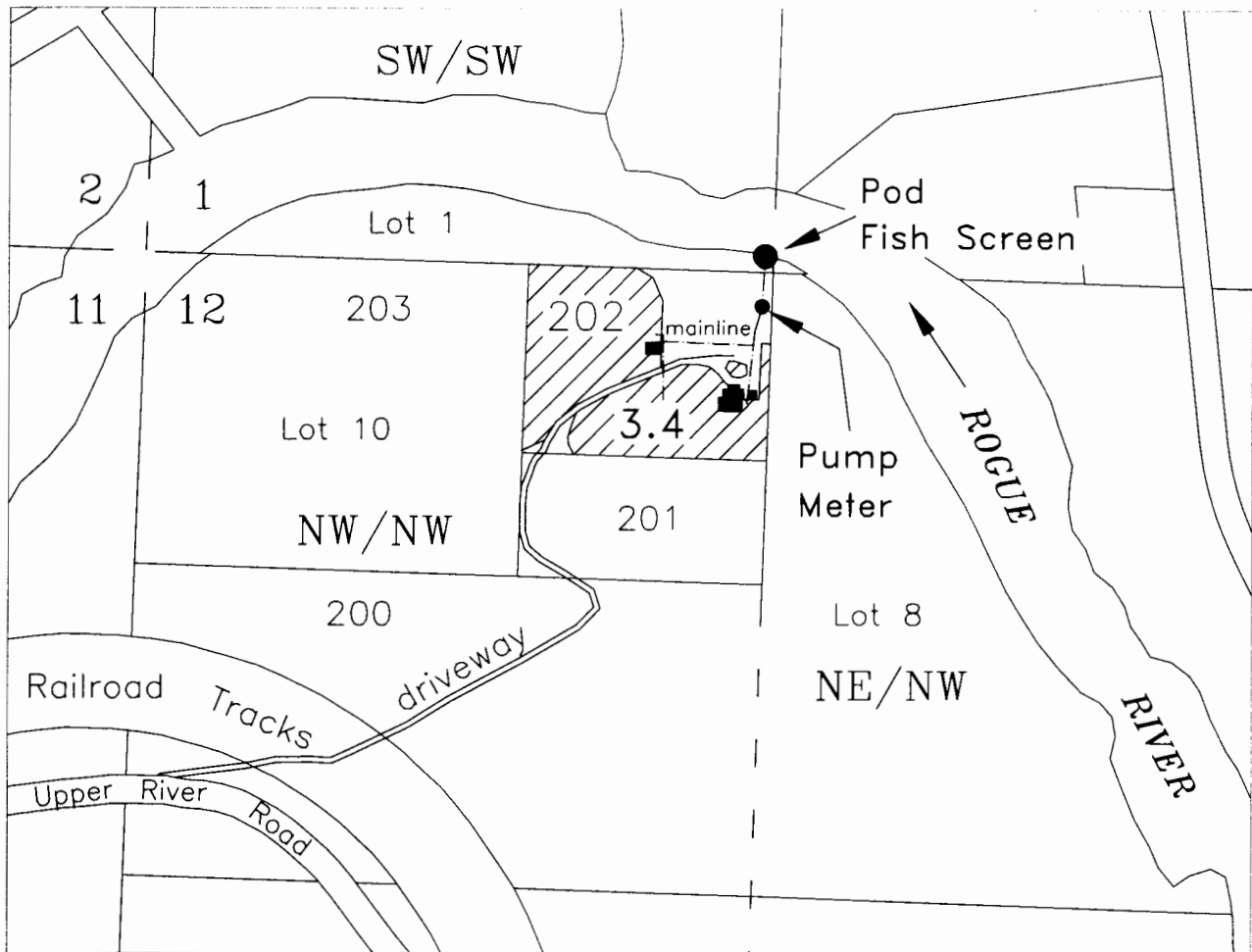

POINT OF DIVERSION (Pod) - Lot 1, SW/SW Section 1, T36S, R3W, W.M.
35 feet North and 1310 feet East from the NW Corner of Section 12

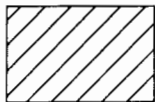

Irrigation - 3.4 Acres

SOURCE:

Lost Creek Lake Reservoir
(R-8141 and R-8142)

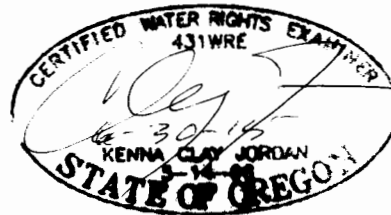

NORTH

Scale

1" = 400'

Base map Jackson County GIS Tax Lots over Oregon
Map and 2005 FSA aerial photos

This map is not intended to provide legal dimensions
or locations of property ownership lines

JORDAN ENGINEERING
460 JORDAN LANE
ROSEBURG, OR 97471
(541) 673-1931

Rev. 10/31/2013 n.e.d.