

**FINAL PROOF SURVEY
CLAIM OF INDUSTRIAL USE
CHANGE IN POINT OF DIVERSION
T-10374
T. 3 N., R. 34 E., N. M.
SECTIONS 3 AND 10**



0 1320
Scale: 1"=1320'

Previous Source
Well UMAT 1434
near south line of
Tax Lot 400.

City Limits of Adams lies
mostly West of
Highway 11 Rights of Way
with a small amount in
that right of way.

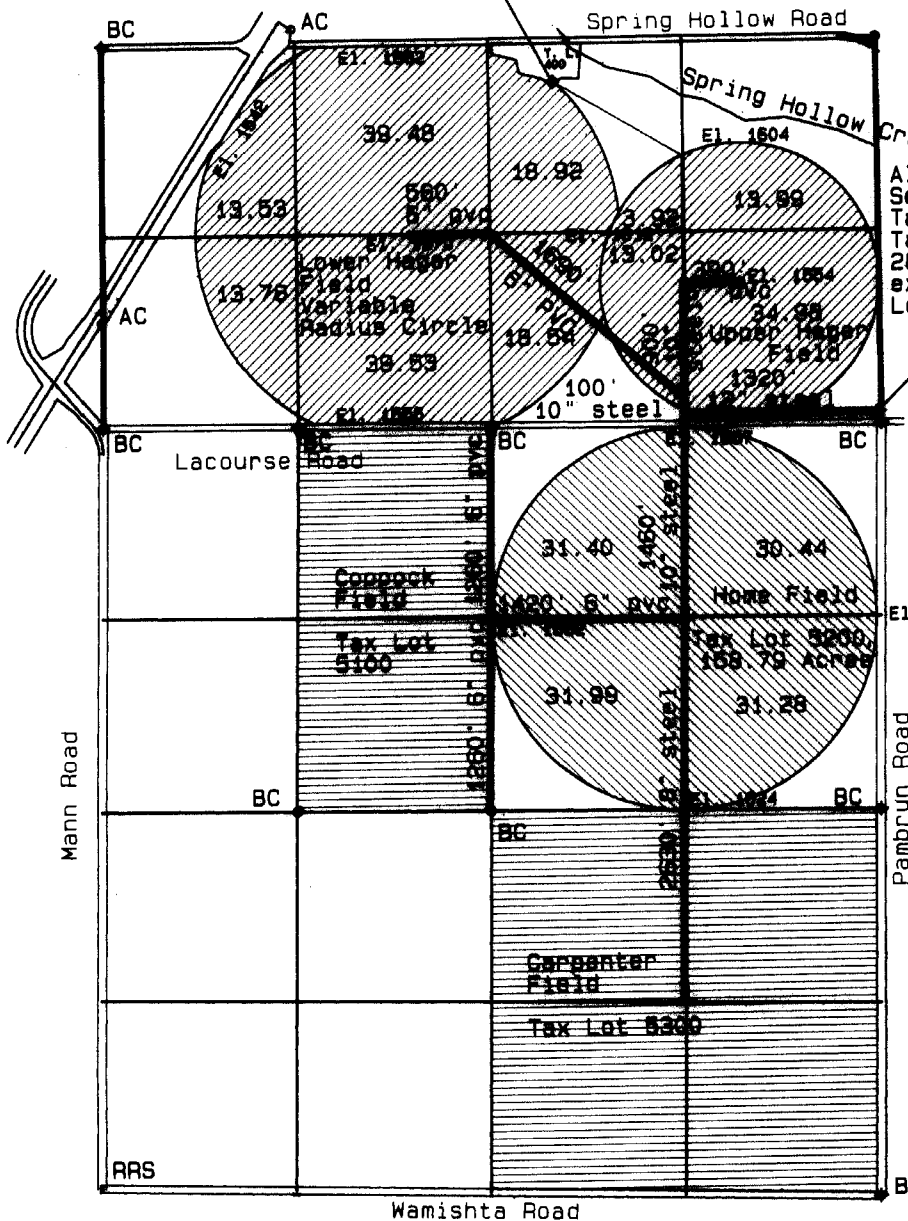

All south half of
Section 3 is
Tax Map 3N3403,
Tax Lot 300,
286.62 Acres,
except for Tax
Lot 400, 2.70 acres.

New Source:
UMAT 1428
Well - 80' north
and 20' west of
BC Section corner.
In line
McCrometer meter
is located about
40' west of well.
El. 1718

El. 1688

All Section 10 is
Tax Map 3N34.

Note:
All pipe lines
shown are
buried supply lines.

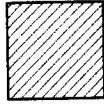
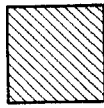

NOT PART OF
TRANSFER
Section 10
NENW
SENW
SWNE
SWSW
SESW
SWSE
SESE

T-10374
CERT 40900
HOME CIRCLE
SECTION 10
SWNE 31.40 ac.
SWNE 31.99 ac.
NENE 30.44 ac.
SENE 31.28 ac.

Total 125.11 ac.

T-10374
CERT 40891
SECTION 3
NSW 13.53 ac.. Lower Hager
NWSW 39.48 ac.. Lower Hager
NWSE 22.84 ac (18.92ac.. Lower Hager,
3.92 ac., Upper Hager)
NESE 13.99 ac.. Upper Hager
SWSW 13.78 ac.. Lower Hager
SESW 39.53 ac.. Lower Hager
SWSE 31.56 ac.. (18.54 ac.. Lower Hager,
13.02 ac.. Upper Hager)
SESE 34.98 ac.. Upper Hager

Total 209.69 ac.

RECEIVED

OCT 06 2008

WATER RESOURCES DEPT
SALEM OREGON

This map is not
intended to
provide legal
dimensions or
locations of
property
ownership
lines.

Certified Water Right Examiner
#300
David L. Haddock
David L. Haddock
Nov. 19, 1891
STATE OF OREGON
(renews 6-30-09)

David L. Haddock
P.O. Box 1074
Pendleton, Oregon 97801
(503) 276-2174
HADDOCK SURVEYING
GPS
AND
TOTAL STATION

DAVID L. HADDOCK
SURVEYING
1234567890
SALEM, OREGON
503-555-1234