

# FINAL PROOF MAP

TO TRANSFER RIGHTS AND  
CHANGE POINT OF APPROPRIATION  
FOR T-10284  
LARRY AND TARA GRASSMAN

TOWNSHIP 27 SOUTH, RANGE 18 EAST, SECTION 7, W.M.  
TAX LOTS: 2700, 2702 AND 2703

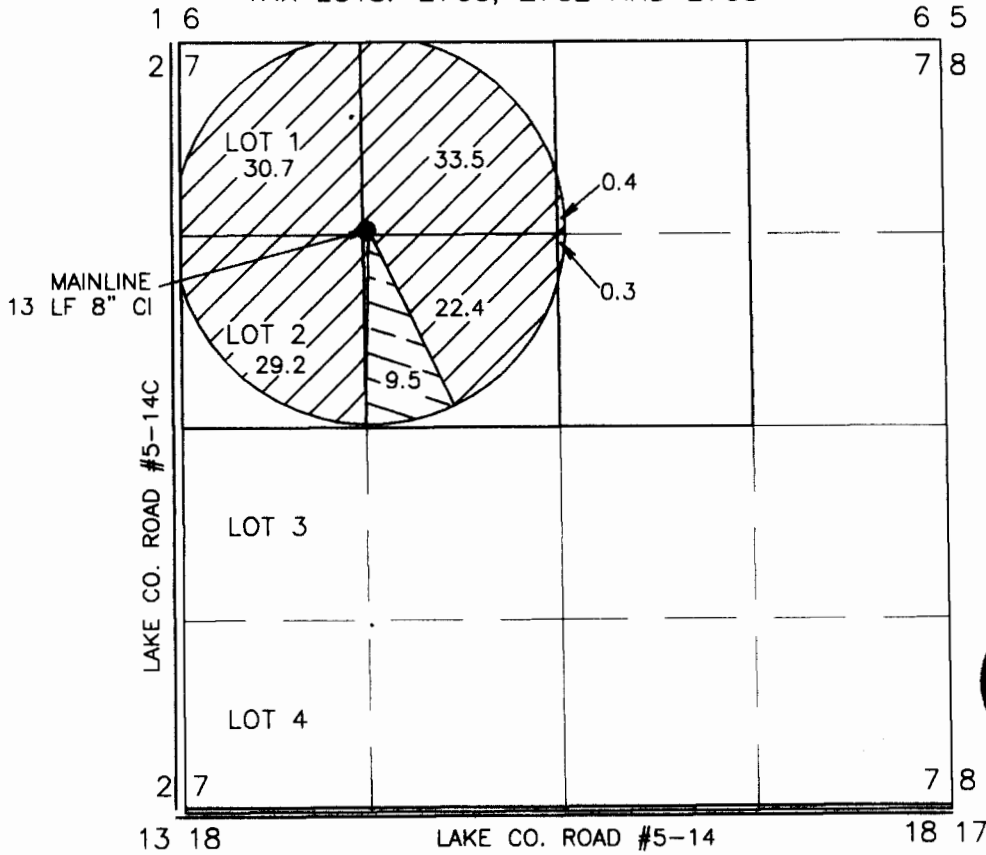

RECEIVED

JUL 10 2008

WATER RESOURCES DEPT  
SALEM, OREGON

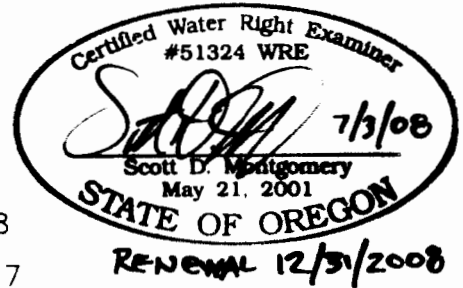

● NEW POINT OF APPROPRIATION

NEW WELL IN THE NE1/4 OF THE NW1/4 OF SECTION 7 LOCATED 1295 FEET SOUTH AND 1250 FEET WEST FROM THE NORTH 1/4 CORNER OF SECTION 7, TOWNSHIP 27 SOUTH, RANGE 18 EAST, W.M., LAKE COUNTY, OREGON

NEWLY INSTALLED METER IS APPROXIMATELY 5.0 FEET EAST ALONG DELIVERY PIPE FROM WELL.

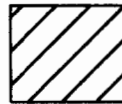

116.5 ACRES FROM G-9077 (CERT.# 75883) TO BE TRANSFERRED, AS SHOWN



9.5 ACRES FROM G-10701 (CERT.# 81814) TO BE TRANSFERRED, AS SHOWN



THIS MAP IS FOR THE PURPOSE OF LOCATING A WATER RIGHT ONLY AND HAS NO INTENT TO PROVIDE LEGAL DIMENSIONS OR THE LOCATION OF PROPERTY LINES

PREPARED FOR:

LARRY GRASSMAN  
P.O. BOX 101  
CHRISTMAS VALLEY, OR 97641

PREPARED BY:



ALL POINTS ENGINEERING AND SURVEYING, INC.  
P.O. BOX 767 (CRR) TERREBONNE, OR 97760  
(541) 548-5833  
www.APEandS.com