

FINAL PROOF MAP

TO TRANSFER RIGHTS AND
CHANGE POINT OF APPROPRIATION
FOR T-10284
LARRY AND TARA GRASSMAN

TOWNSHIP 27 SOUTH, RANGE 18 EAST, SECTION 7, W.M.
TAX LOTS: 2700, 2702 AND 2703

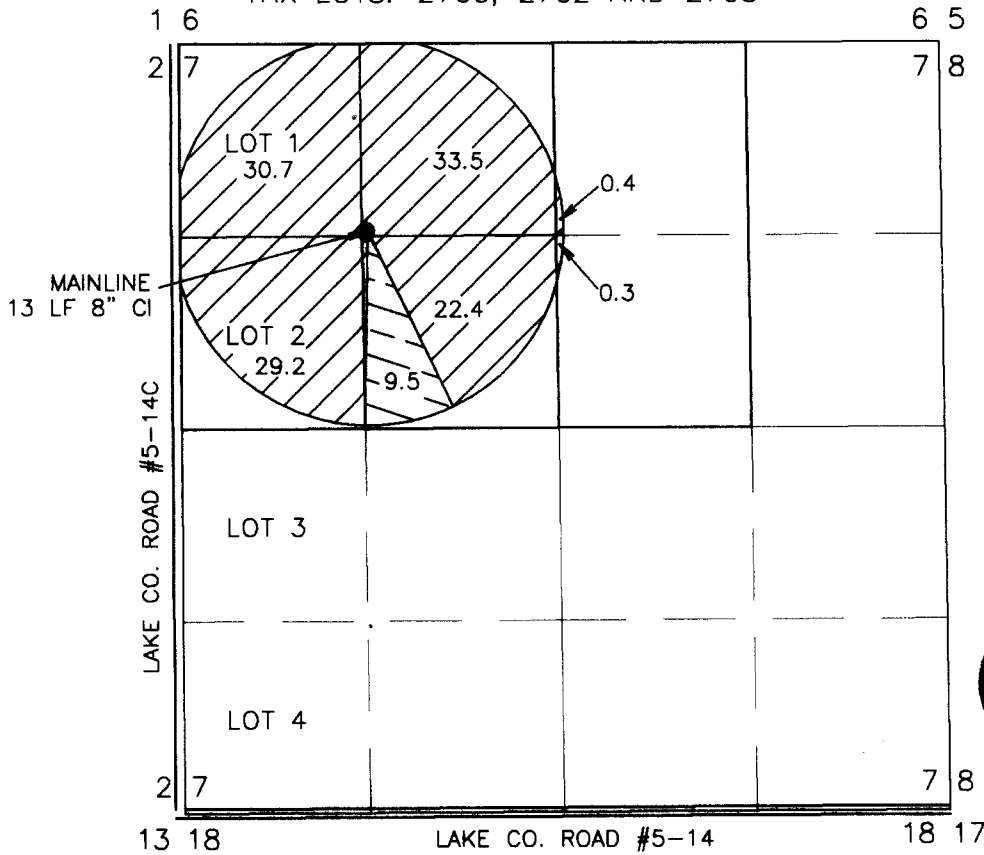

RECEIVED

JUL 10 2008

WATER RESOURCES DEPT
SALEM, OREGON

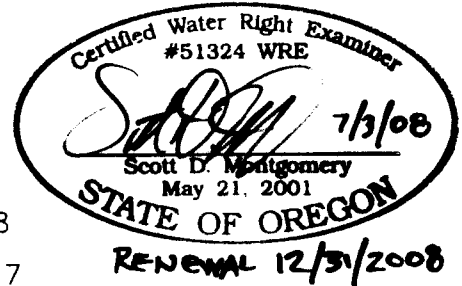

● NEW POINT OF APPROPRIATION

NEW WELL IN THE NE1/4 OF THE NW1/4 OF SECTION 7 LOCATED 1295 FEET SOUTH AND 1250 FEET WEST FROM THE NORTH 1/4 CORNER OF SECTION 7, TOWNSHIP 27 SOUTH, RANGE 18 EAST, W.M., LAKE COUNTY, OREGON

NEWLY INSTALLED METER IS APPROXIMATELY 5.0 FEET EAST ALONG DELIVERY PIPE FROM WELL.

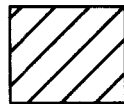

116.5 ACRES FROM G-9077
(CERT.# 75883) TO BE
TRANSFERRED, AS SHOWN



9.5 ACRES FROM G-10701
(CERT.# 81814) TO BE
TRANSFERRED, AS SHOWN



THIS MAP IS FOR THE PURPOSE OF LOCATING A WATER RIGHT ONLY AND HAS NO INTENT TO PROVIDE LEGAL DIMENSIONS OR THE LOCATION OF PROPERTY LINES

PREPARED FOR:

LARRY GRASSMAN
P.O. BOX 101
CHRISTMAS VALLEY, OR 97641

PREPARED BY:

● ALL POINTS ENGINEERING AND SURVEYING, INC.
P.O. BOX 767 (CRR) TERREBONNE, OR 97760
(541) 548-5833
www.APEandS.com

