

HC WRD
2/20/14

T 23 S, R 3² E, WM

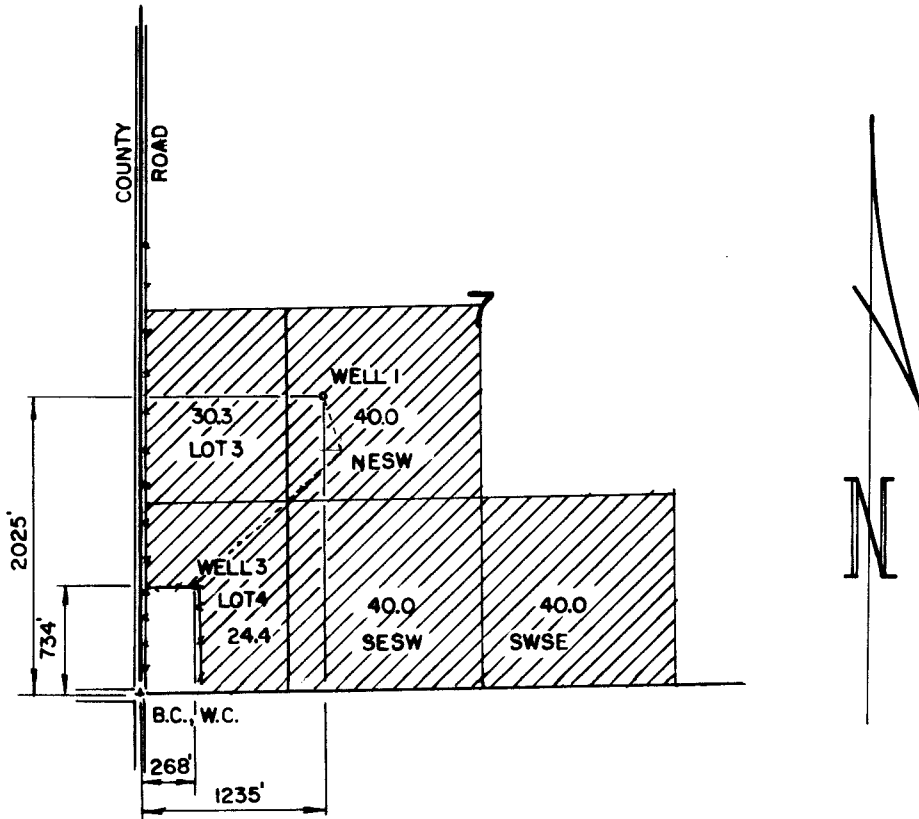

IRRIGATED LAND IS IN TAX LOT 1300 **RECEIVED**

THE PURPOSE OF THIS MAP IS TO IDENTIFY THE LOCATION OF THE WATER RIGHTS AND NOT INTENDED TO PROVIDE INFORMATION RELATIVE TO THE LOCATION OF PROPERTY OWNERSHIP

AUG 18 2008
WATER RESOURCES DEPT
SALEM, OREGON

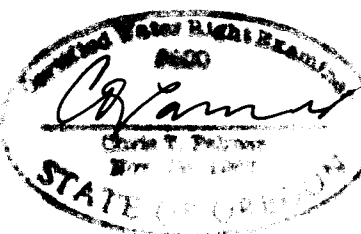
 RENEW 1-1-2009	FINAL PROOF SURVEY		IN THE NAME OF JOSEPH C. WILLIAMS
	UNDER T-10272		Job: 2304-08
	Scale: 4" = 1 MILE	Date: AUGUST 2008	Sht. No.
	Dsn:	MAP'S	of 1
Dm: CHRIS	M.A. PALMER & SONS, INC. ENGINEERING & SURVEYING 711 Ponderosa Village • Box 61 Burns, Oregon 97720		
Ckd:			