

T. 5 S., R.4 W., W.M.

Location: The NW 1/4, NE 1/4, SE 1/4 and SW 1/4 of the NW 1/4 and the NE 1/4 of the SW 1/4 and the NW 1/4 of the SE 1/4, all within Section 7 and the SE 1/4 of the SW 1/4 of Section 6, all having portions within the John Monroe DLC No. 65 and the Jus. S. Gwinn DLC No. 43, also the SW 1/4, SE 1/4, NE 1/4 & NW 1/4 of the SW 1/4 and the SW 1/4 & NW 1/4 of the SE 1/4 of Section 8 and being within the John Watts DLC No. 80, T. 5 S., R.4 W., W.M., Yamhill County, OR

From Tax Lot: 5407-300,301,500 To Tax Lot: 5408-700

Date: 15 Sept. 2007
Revised: 20 Nov. 2007

LEGEND:

- = Property line
- = D.L.C. line
- = Section line
- = "40" line

- = TRANSFER FROM Permit No. 41461 Certificate No. 65195
- = TRANSFER FROM Permit No. 19093 Certificate No. 19892
- = TRANSFER FROM Permit No. 22343 Certificate No. 22239
- = TRANSFER TO for Certificate No. 65195
- = TRANSFER TO for Certificate No. 19892
- = TRANSFER TO for Certificate No. 22239

FINAL PROOF SURVEY
UNDER

Application No. T-9281 Permit No.

IN NAME OF

RICHARD ROBINSON

Surveyed Sept. 1, 2007

"NEW" POINT OF DIVERSION (SHOW ON APPLICATION T-9281) for Cert. 65195, Cert. 19892 and Cert. 22239 which is described as the SW of NW, Section 5, T.5 S, R.4W., W.M.; 320' North and 1400' West from the Easterly SE Corner of the Martin DLC No. 37.

Scale: 1" = 1320'

RECEIVED
FEB 21 2008
WATER RESOURCES DEPT
SALEM, OREGON

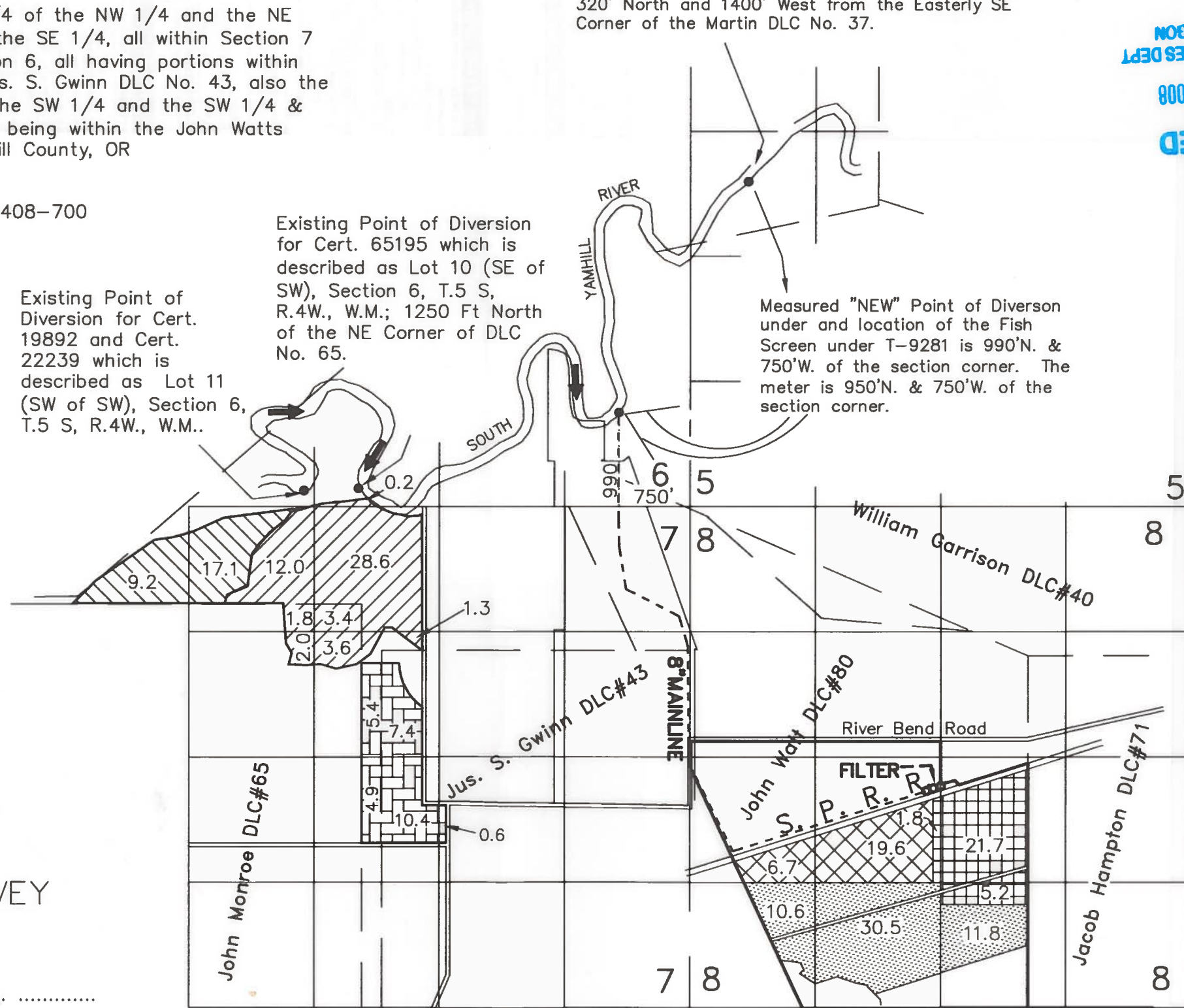

Matt Dunckel & Assoc.
3765 Riverside Drive
McMinnville, Oregon 97128
Phone : 503-472-7904
Fax: 503-472-0367
Email: matt@dunckelassoc.com

I certify that the information I have provided in this application is an accurate representation of the proposed water use and is true and correct to the best of my knowledge. This map is to be used for the purpose of identifying the location of water right only and is not intended to provide legal dimensions or locations of property ownership lines.

Matt Dunckel
Matt Dunckel, CWRE

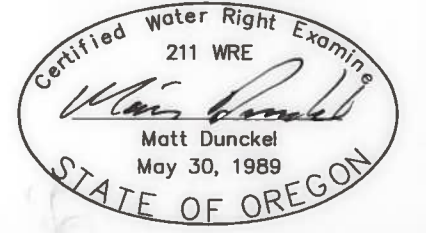

Matt Dunckel & Assoc.
3765 Riverside Drive
McMinnville, Oregon 97128
Phone : 503-472-7904
Fax: 503-472-0367
Email: matt@dunckelassoc.com

COBU MAP # 0326