

TRANSFER MAP TO ACCOMPANY APPLICATION TO ADD A POINT OF APPROPRIATION AND CHANGE PLACE OF USE FOR POPLARS RANCH, INC.

"TO" TAX LOT 26-15-4400
LAKE COUNTY, OREGON

RECEIVED BY OWRD

JAN 22 2013

SALEM, OR

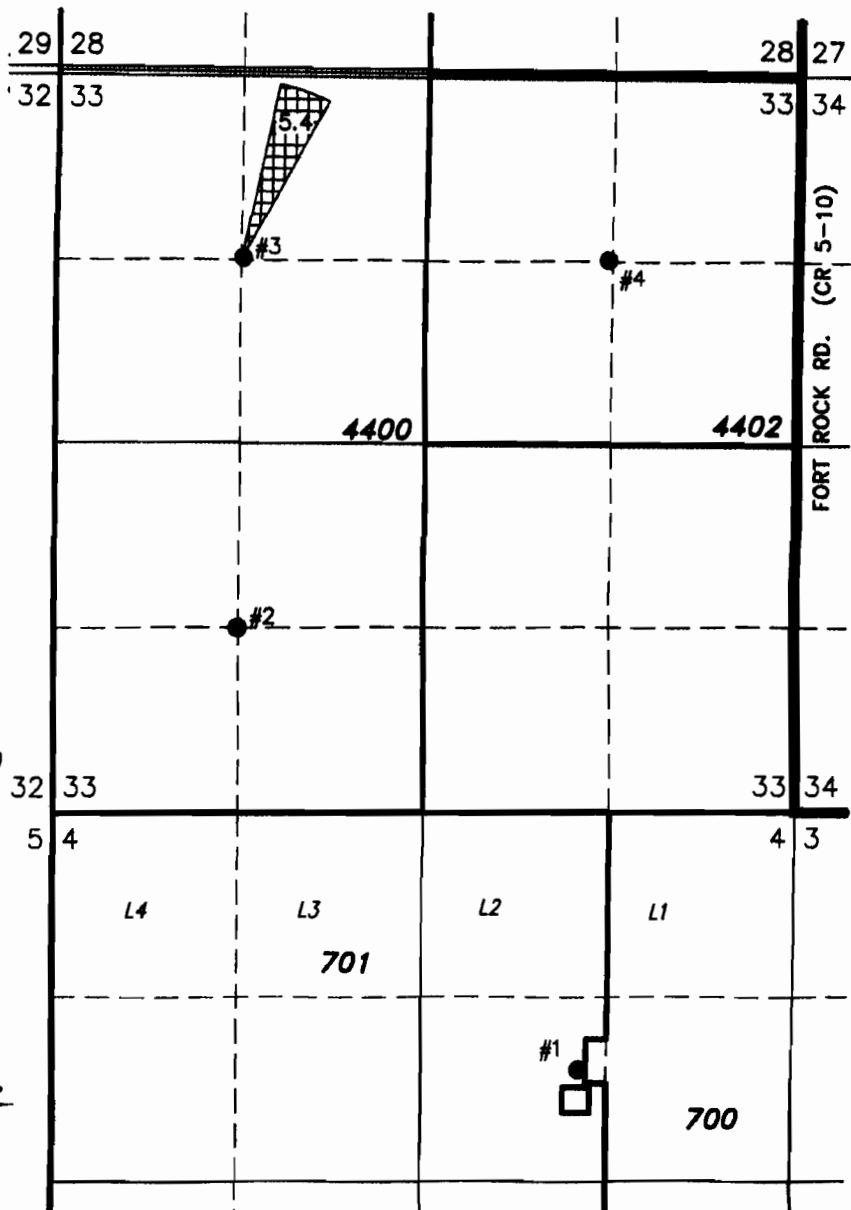

#1 LAKE 779

(WELL #1 G-10111) LOCATED IN THE SW 1/4 NE 1/4 SECTION 4, T27S R15E, W.M. LOCATED S38°10'W 2440 FEET FROM THE NE CORNER OF SECTION 4 (1800 FEET SOUTH AND 1120 FEET EAST FROM THE NORTH 1/4 CORNER OF SECTION 4).

#3 LAKE 51764 - PROPOSED

LOCATED IN THE NW 1/4 NW 1/4 SECTION 33, T26S R15E, W.M. LOCATED 1320 FEET SOUTH AND 1320 FEET EAST FROM THE NORTHWEST CORNER OF SECTION 33.

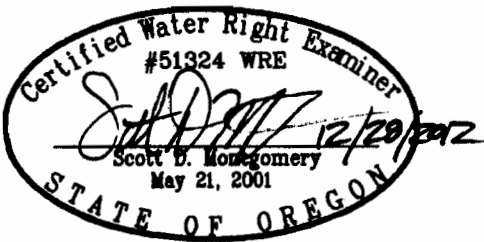

RENEWAL DATE: 12/31/2012

THIS MAP IS FOR THE PURPOSE OF LOCATING A WATER RIGHT ONLY AND HAS NO INTENT TO PROVIDE LEGAL DIMENSIONS OR THE LOCATION OF PROPERTY LINES.



5.4 ACRES PRIMARY WATER RIGHTS FROM CERTIFICATE #66225 (G-10111).

<p>PROJECT No. 11-067</p> <p>PREPARED AT THE REQUEST OF:</p> <p>POPLARS RANCH, INC. 59234 FORT ROCK RD. SILVER LAKE, OR 97638</p>	<p>ALL POINTS ENGINEERING & SURVEYING, INC.</p> <p>P.O. BOX 767 (CRR) TERREBONNE, OREGON 97760 (541) 548-5833 PH (541) 585-4602 FX www.APEandS.com</p>
---	---

TRANSFER MAP TO ACCOMPANY APPLICATION TO ADD A POINT OF APPROPRIATION AND CHANGE PLACE OF USE FOR POPLARS RANCH, INC.

"FROM" TAX LOT 27-15-701
LAKE COUNTY, OREGON

RECEIVED BY OWRD

JAN 22 2013

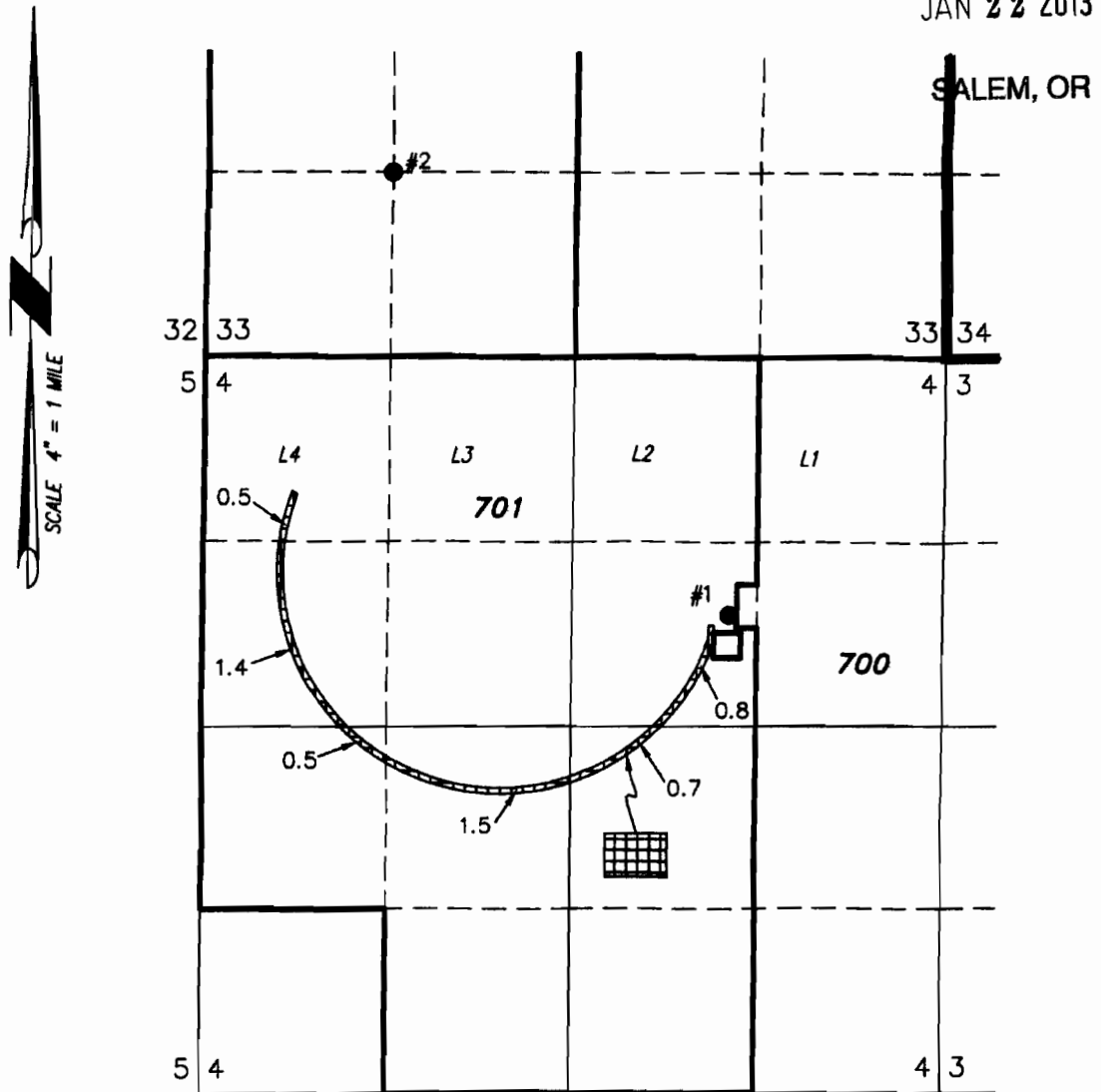

#1 LAKE 779

(WELL #1 G-10111) LOCATED IN THE SW 1/4 NE 1/4 SECTION 4, T27S R15E, W.M. LOCATED S38°10'W 2440 FEET FROM THE NE CORNER OF SECTION 4 (1800 FEET SOUTH AND 1120 FEET EAST FROM THE NORTH 1/4 CORNER OF SECTION 4).

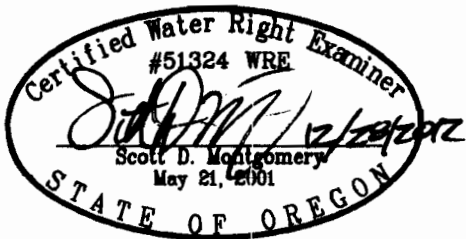

RENEWAL DATE: 12/31/2012

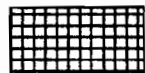

5.4 PRIMARY WATER RIGHTS FROM CERTIFICATE #66225 (G-10111).

THIS MAP IS FOR THE PURPOSE OF LOCATING A WATER RIGHT ONLY AND HAS NO INTENT TO PROVIDE LEGAL DIMENSIONS OR THE LOCATION OF PROPERTY LINES.

PROJECT No. 11-067

PREPARED AT THE REQUEST OF:
POPLARS RANCH, INC.
59234 FORT ROCK RD.
SILVER LAKE, OR 97638

**ALL POINTS ENGINEERING
& SURVEYING, INC.**



P.O. BOX 767 (CRR)
TERREBONNE, OREGON 97760
(541) 548-5833 PH
(541) 585-4602 FX
www.APEandS.com

T. 27S., R. 15E., W. M.

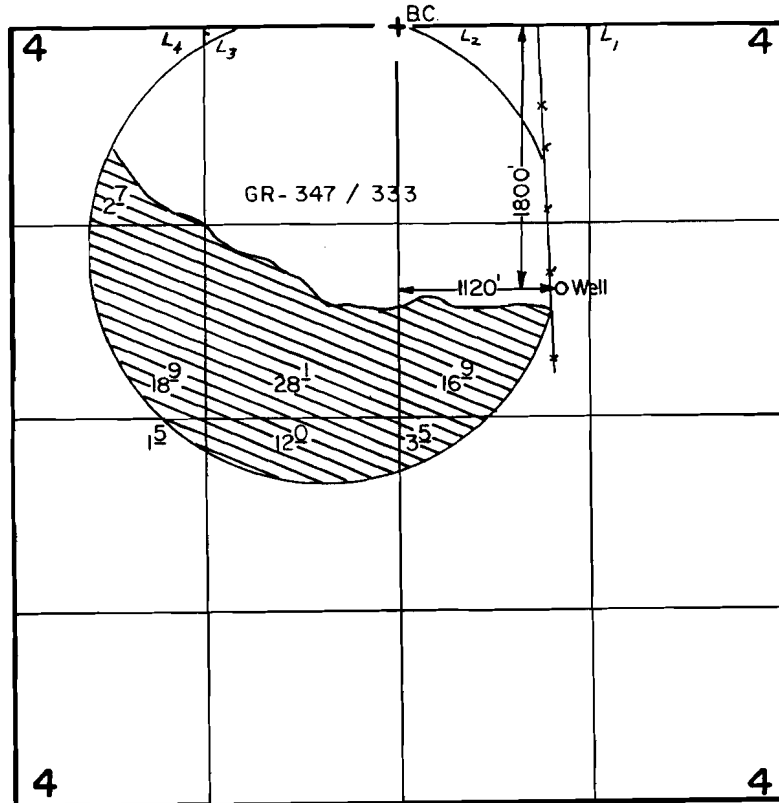

Scale : 1" = 1320'

FINAL PROOF SURVEY UNDER

Application No. G-10917... Permit No. G-10111.....

IN NAME OF

POPLARS RANCH, INC.

Surveyed Sept. 12... 1985., by ..T. Warren.....