

FINAL PROOF SURVEY

FOR THAT PORTION OF ROTH TRANSFER T-7372, T-7373 & T-7374
 PLACE OF USE AND NEW POINT OF APPROPRIATION
 LOCATED IN SECTION 5
 TOWNSHIP 27 SOUTH, RANGE 17 EAST, W.M.
 LAKE COUNTY, OREGON

SECTION 5
 TOWNSHIP 27 SOUTH, RANGE 17 EAST, W.M.
 LAKE COUNTY, OREGON

FOUND 5/8" IRON ROD MARKING THE
 NORTHWEST CORNER SECTION 5

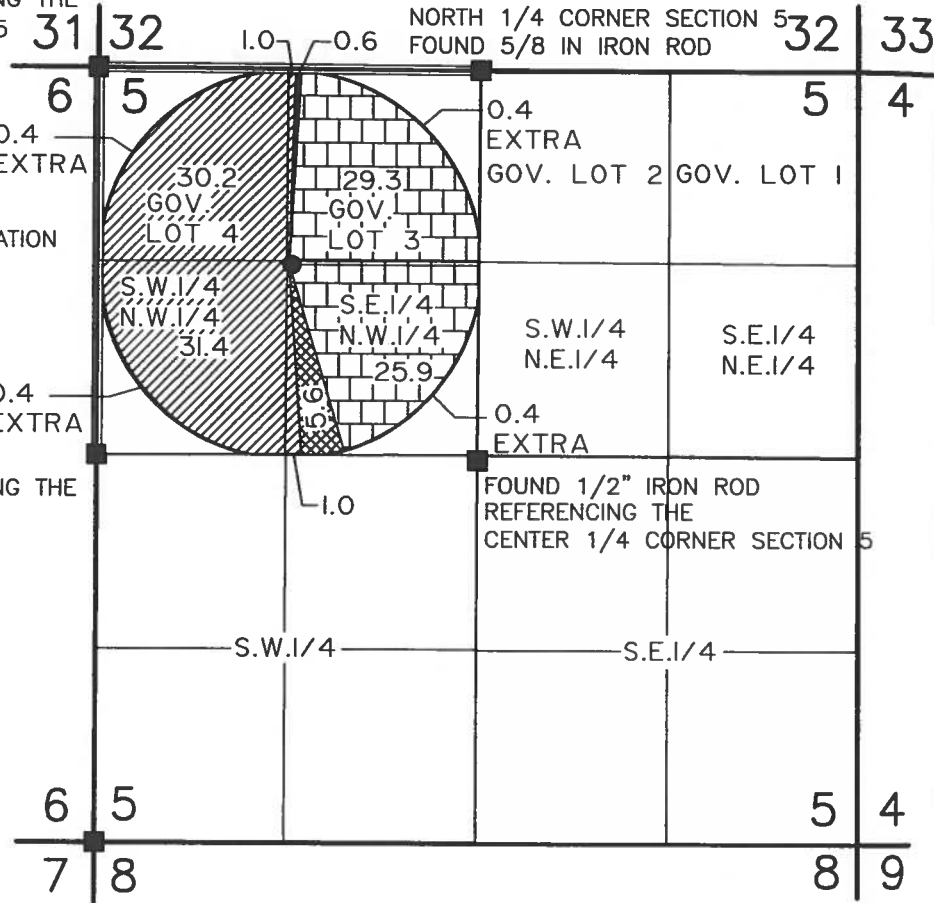

FOUND 1/2" IRON ROD MARKING THE
 WEST 1/4 CORNER SECTION 5

FOUND 1/2" IRON ROD
 REFERENCING THE
 CENTER 1/4 CORNER SECTION 5

FOUND 5/8" IRON ROD MARKING THE
 SOUTHWEST CORNER SECTION 5

NOTE: APPLICANT IS IRRIGATING A TOTAL OF 126.6 ACRES
 AND IS ALLOWED TO IRRIGATE 125.0 AS PER TRANSFERS,
 1.6 ACRES MORE THEN ALLOWED IS BEING IRRIGATED AS SHOWN.

NOTE: SEE ACCOMPANYING SITE REPORT.

NOTE: PREPARATION OF THIS MAP IS FOR IDENTIFYING PROPOSED
 WATER RIGHTS ONLY. IT HAS NO INTENT TO PROVIDE LOCATIONS
 OR DIMENSIONS OF PROPERTY BOUNDARIES.



SCALE: 1"=1320'

LEGEND

- SECTION LINE
- 1/4 SECTION LINE
- 1/16 SECTION LINE
- EXISTING WELL
- FOUND SURVEY MONUMENT

NOTE: IRRIGATED AREAS AS PER T-7372 "ROTH"

- 55.2 ACRES FROM PERMIT NO. G-9075
 PRIORITY DATE SEPTEMBER 9, 1980
- 5.6 ACRES FROM PERMIT NO. G-9074
 PRIORITY DATE SEPTEMBER 9, 1980

NOTE: IRRIGATED AREAS AS PER T-7373 "ROTH"

- 63.6 ACRES FROM PERMIT NO. G-6955
 PRIORITY DATE AUGUST 9, 1976

NOTE: IRRIGATED AREAS AS PER T-7374 "ROTH"

- 0.6 ACRES FROM PERMIT NO. G-9262
 PRIORITY DATE FEBRUARY 6, 1981

PREPARED FOR:
MERVIN STUTZMAN
 PO BOX 296
 CHRISTMAS VALLEY, OR 97641

PREPARED BY:
ANDERSON ENGINEERING & SURVEYING, INC.
 P.O. BOX 28 LAKEVIEW, OREGON 97630
 (541) 947-4407 FAX 947-2321
 P.O. BOX 419 REDMOND, OREGON 97756
 (541) 923-4307 FAX 923-4308

DATE: SEPTEMBER 2000 DWG. FILE: 2065
 JOB NO.: 2065 SHEET 1 OF 1



RECEIVED

OCT 02 2000

WATER RESOURCES DEPT.
 SALEM, OREGON

TOWNSHIP 27 SOUTH, RANGE 17 EAST, W.M.

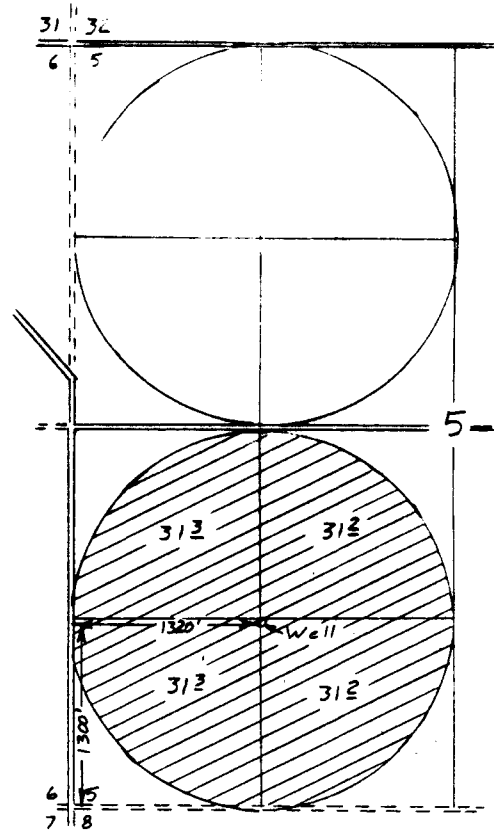

Scale 1" = 1320'

Surveyed September 15, 2000

Claim of Beneficial Use Map
for
DAVID HOGAN

Transfer T-7374

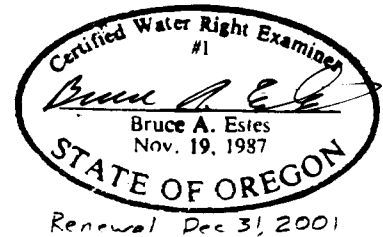
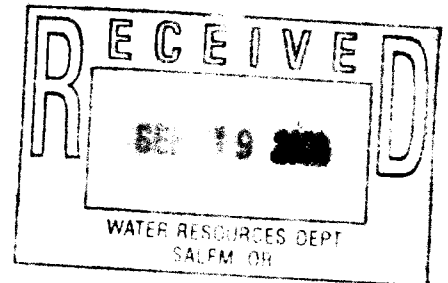

This map is for the purpose of
locating a water right only
and has no intent to provide
legal dimensions or the location
of property lines.

ESTES SURVEYS

PO Box 17519
Salem, OR 97305-7519
(503) 585-7593

60382 Arnold Rd
Bend, OR 97702
(541) 382-7391