

CLAIM OF BENEFICIAL USE MAP

TRANSFER T-9393

CHANGES IN POINT OF DIVERSION, PLACE OF USE AND CHARACTER OF USE
FOR

MORRIS AND DANIELLE PENZER
10827 WEST EVANS CREEK ROAD
ROGUE RIVER, OREGON 97537

SITUATED IN
SECTION 28, 29, 32 & 33, TOWNSHIP 34 SOUTH, RANGE 4 WEST, W.M.
JACKSON COUNTY, OREGON

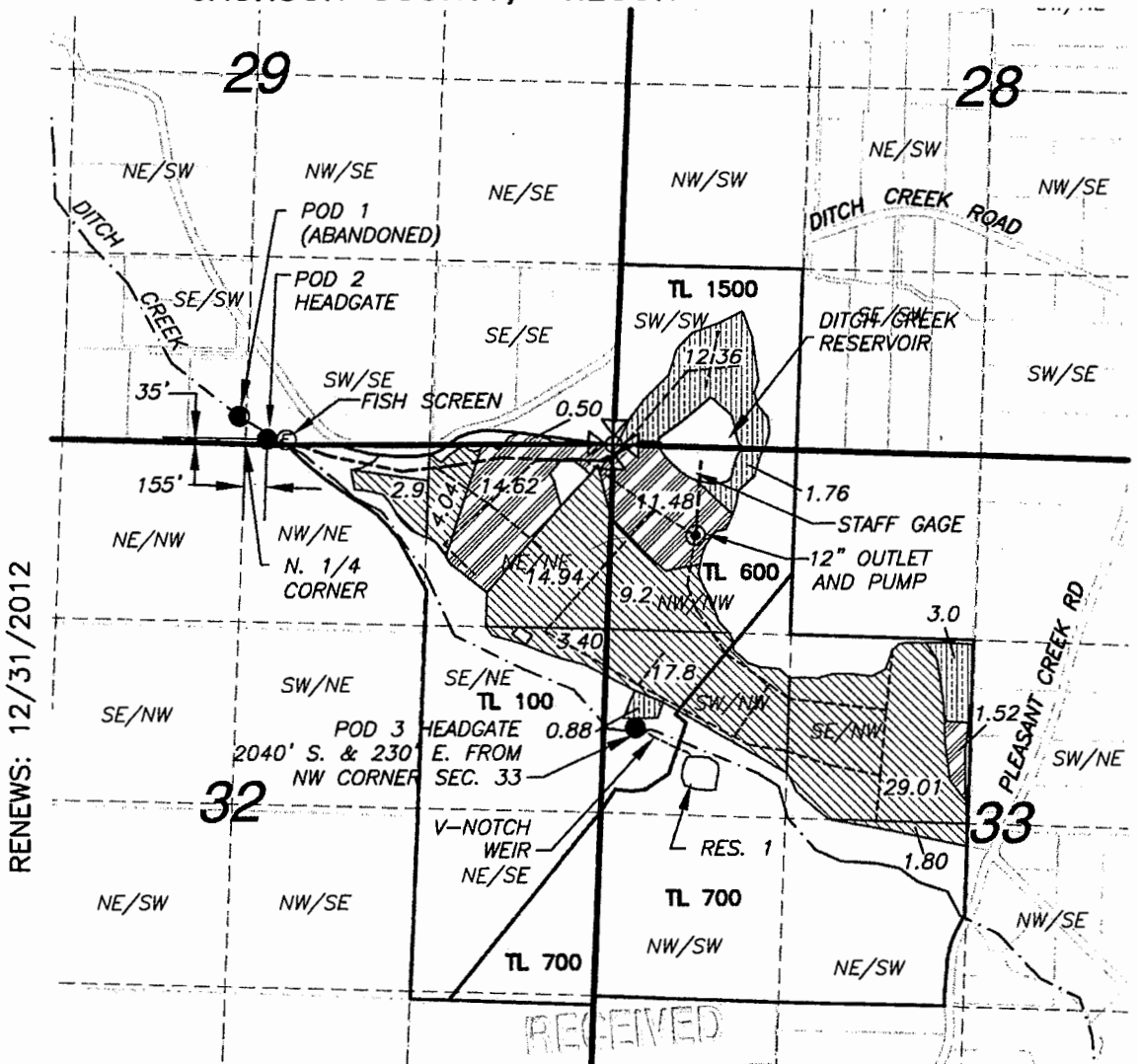
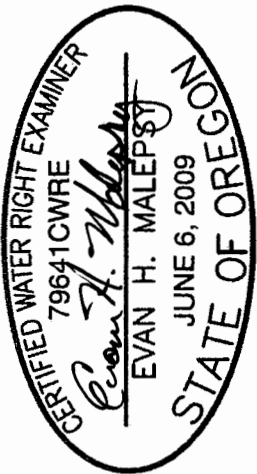
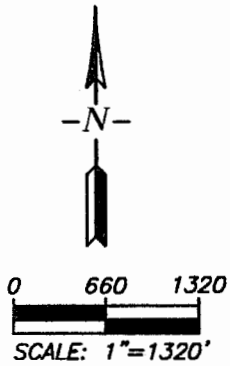

RENEWS: 12/31/2012

LEGEND

- POINT OF DIVERSION
- ⊙ FISH SCREEN
- ⊙ OUTLET
- - - - 1/4-1/4 SECTION LINE
- - - - RESERVOIR FILL/DRAIN PIPE
- — — DISTRIBUTION LINES

- POD 2
- C-44380
 - C-44381
 - C-44382

NOTES:
Reservoir 1 includes 1.5 equivalent acres from C-44382 for reservoir maintenance.
Reservoir 1 changed to multi-purpose reservoir, C-44444 (7.5 acre-feet).

PWX Public Works Management, Inc.

This map is not intended to provide legal dimensions or locations of property ownership lines.

EHM-March 11, 2011