

# CLAIM OF BENEFICIAL USE MAP

TRANSFER T-9393

CHANGES IN POINT OF DIVERSION, PLACE OF USE AND CHARACTER OF USE  
FOR

MORRIS AND DANIELLE PENZER  
10827 WEST EVANS CREEK ROAD  
ROGUE RIVER, OREGON 97537

SITUATED IN  
SECTION 28, 29, 32 & 33, TOWNSHIP 34 SOUTH, RANGE 4 WEST, W.M.  
JACKSON COUNTY, OREGON

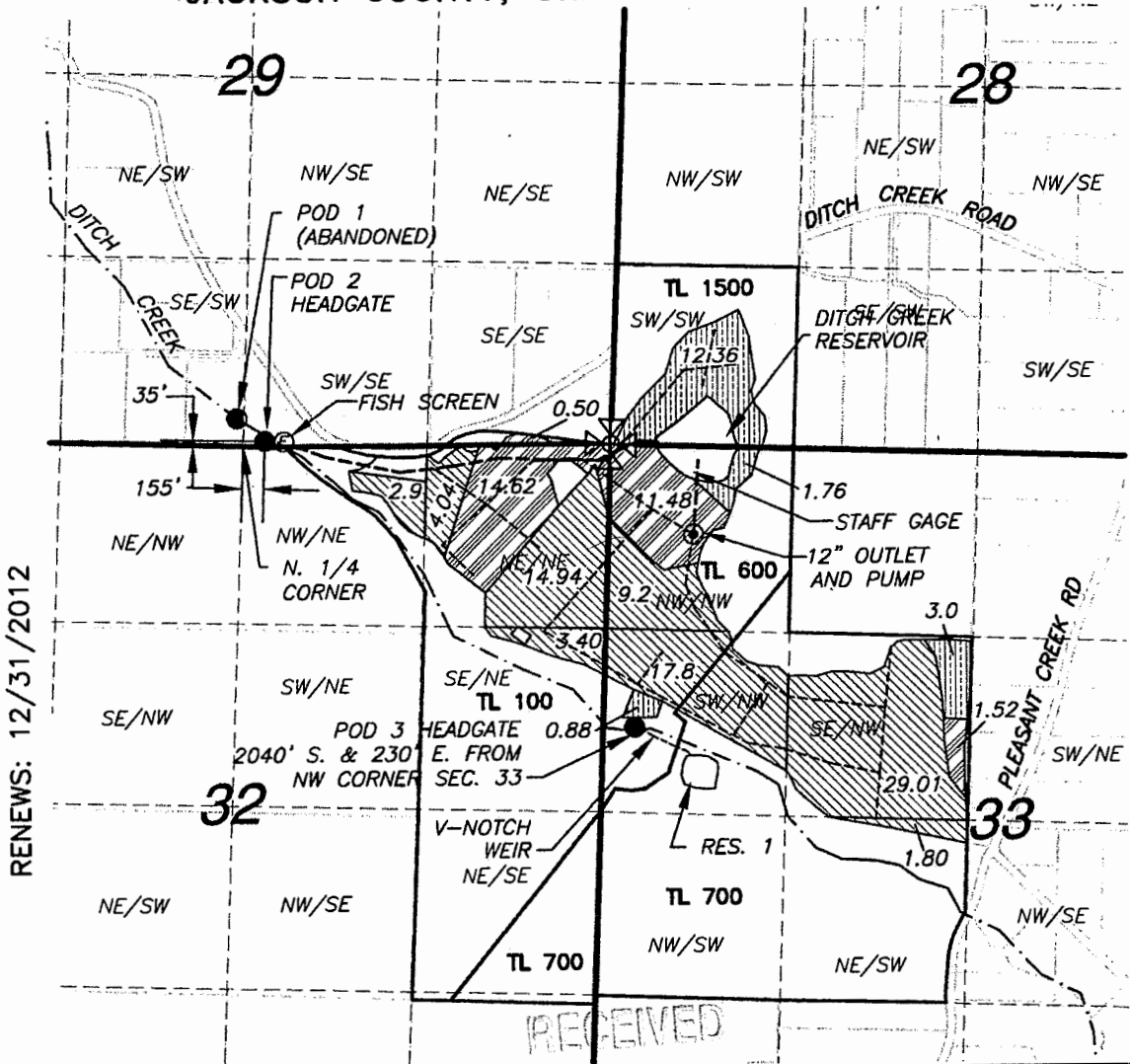
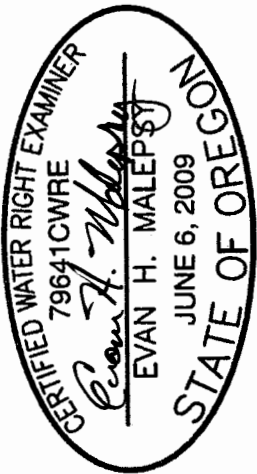
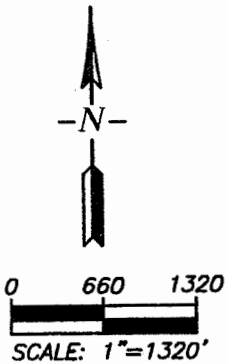

RENEWS: 12/31/2012

## LEGEND

- POINT OF DIVERSION
- ⊙ FISH SCREEN
- ⊙ OUTLET
- 1/4-1/4 SECTION LINE
- RESERVOIR FILL/DRAIN PIPE
- DISTRIBUTION LINES

- POD 2
- C-44380
  - C-44381
  - C-44382

**NOTES:**  
Reservoir 1 includes 1.5 equivalent acres from C-44382 for reservoir maintenance.  
Reservoir 1 changed to multi-purpose reservoir, C-44444 (7.5 acre-feet).

**PWX** Public Works Management, Inc.

This map is not intended to provide legal dimensions or locations of property ownership lines.

EHM-March 11, 2011