

COBU MAP # 0624

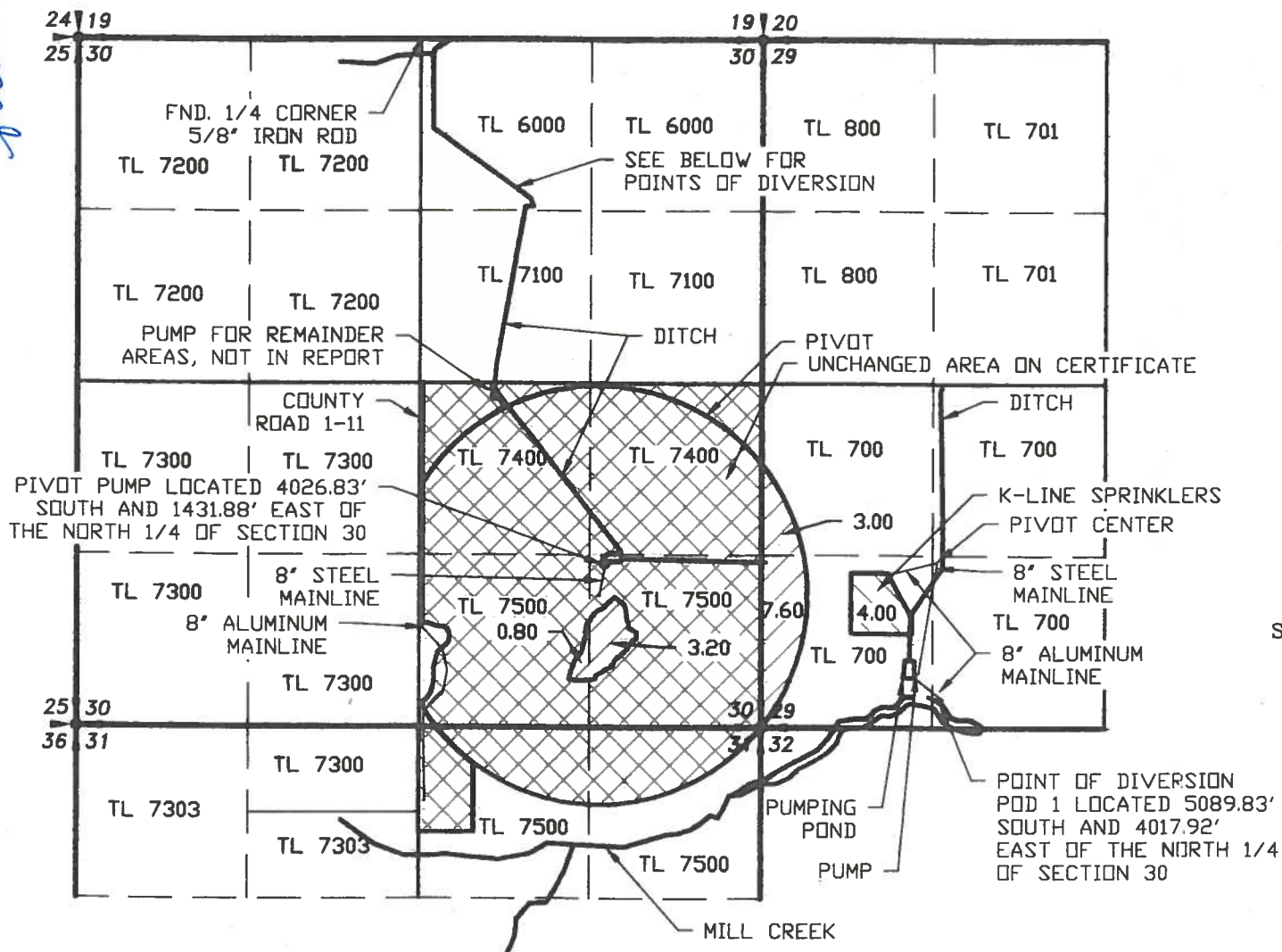

# CLAIM OF BENEFICIAL USE MAP

FOR  
**GARY McMANUS**  
SECTIONS 29 & 30  
TOWNSHIP 40 SOUTH RANGE 19 EAST  
LAKE COUNTY, OREGON

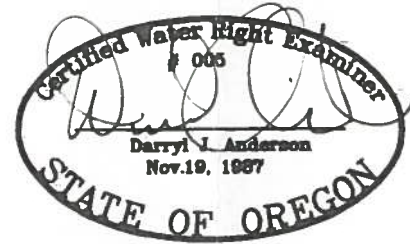

RENEWAL 12/31/11

SCALE: 1"=1320'

**LEGEND**

- SECTION LINE
- 1/4 SECTION LINE
- 1/16 SECTION LINE
- IRRIGATION MAIN LINE

- AREA TRANSFERRED FROM CERTIFICATE 76187
- AREA TRANSFERRED FROM CERTIFICATE 26881
- REMAINING AREA OF CERTIFICATE 76187, UNCHANGED BY TRANSFER

POINTS OF DIVERSION						
POD NAME	TOWNSHIP	RANGE	MER.	SEC.	Q-Q	COORDINATES
POD 2	38S	19E	WM	29	NW SW	COTTONWOOD CREEK, RESERVOIR: 580 FEET SOUTH AND 900 FEET EAST FROM THE W1/4 CORNER OF SECTION 29
POD 3	39S	19E	WM	16	NE NE	COTTONWOOD CREEK; 860 FEET SOUTH AND 1120 FEET WEST FROM THE NE CORNER OF SECTION 16
POD 4	40S	18E	WM	5	SW SE	DREWS CREEK, RESERVOIR: 120 FEET NORTH AND 1820 FEET WEST FROM THE SE CORNER OF SECTION 5
POD 5	40S	18E	WM	11	SE NW	DREWS CREEK; 1850 FEET SOUTH AND 3400 FEET WEST FROM THE NE CORNER OF SECTION 11

TRANSFER NO.     T-10086    

NOTE:  
PREPARATION OF THIS MAP IS FOR IDENTIFYING PROPOSED WATER RIGHTS ONLY. IT HAS NO INTENT TO PROVIDE LOCATIONS OR DIMENSIONS OF PROPERTY BOUNDARIES.

**RECEIVED**  
OCT 03 2011  
WATER RESOURCES DEPT  
SALEM, OREGON

REVISION	BY

**ANDERSON ENGINEERING  
AND SURVEYING, INC.**  
P.O. BOX 28  
LAKEVIEW, OREGON 97630  
(541) 947-4407  
FAX: 947-2321

FOR:  
**GARY McMANUS**  
13877 WESTSIDE RD  
LAKEVIEW, OR 97630  
541-219-1137

**CLAIM OF BENEFICIAL USE  
TRANSFER NO. T-10086  
FOR GARY McMANUS**

DATE:	9/29/2011
SCALE:	1"=1320'
DWG. BY:	R.C.
JOB:	2011-090
FILE:	2011-090
SHEET:	1 OF 1