

COBU MAP # 0624

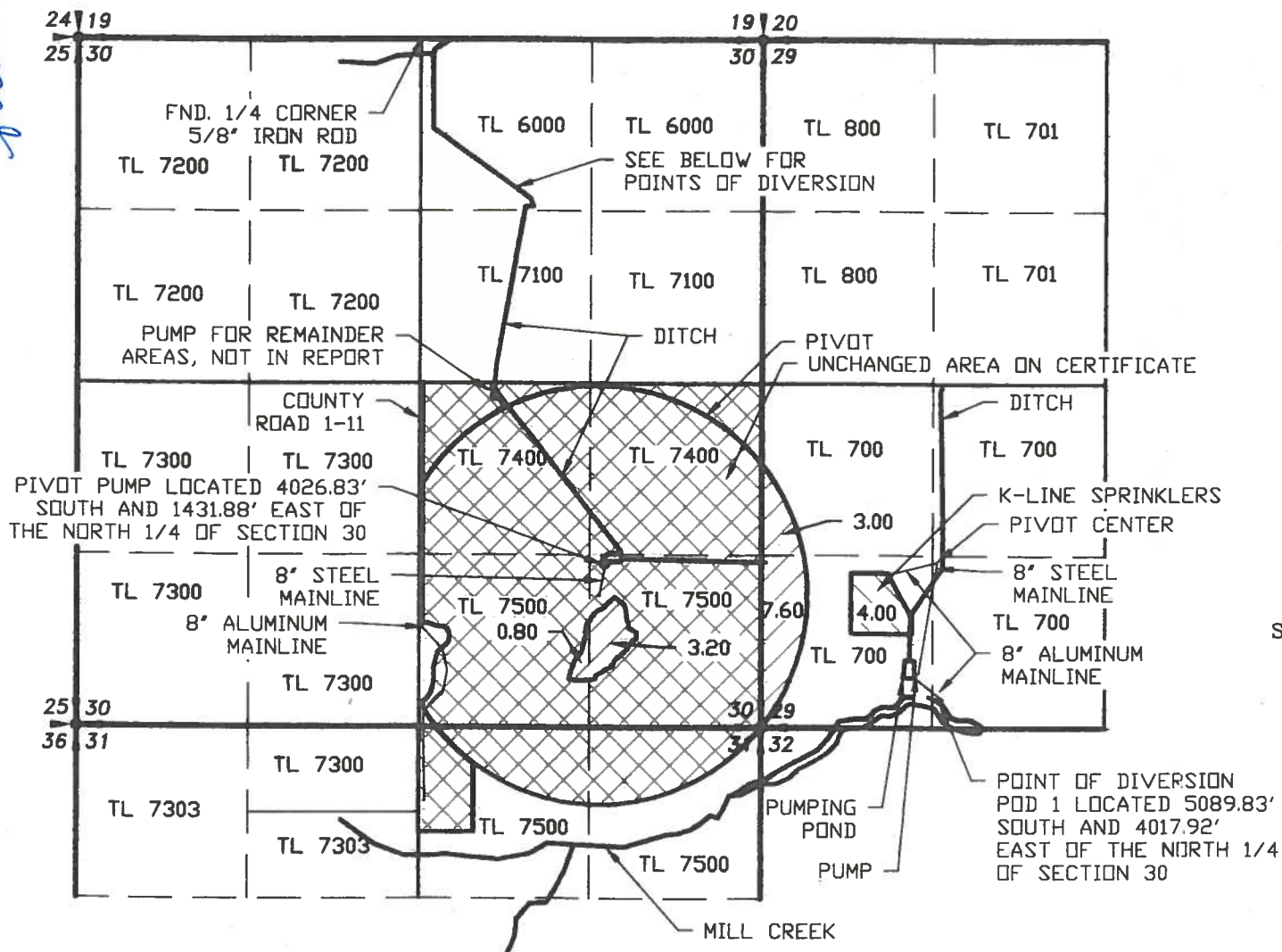

CLAIM OF BENEFICIAL USE MAP

FOR
GARY McMANUS

SECTIONS 29 & 30
TOWNSHIP 40 SOUTH RANGE 19 EAST
LAKE COUNTY, OREGON

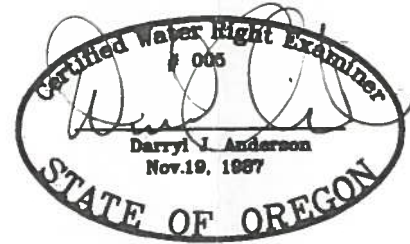

RENEWAL 12/31/11

SCALE: 1"=1320'

LEGEND

- SECTION LINE
- 1/4 SECTION LINE
- 1/16 SECTION LINE
- IRRIGATION MAIN LINE

- AREA TRANSFERRED FROM CERTIFICATE 76187
- AREA TRANSFERRED FROM CERTIFICATE 26881
- REMAINING AREA OF CERTIFICATE 76187, UNCHANGED BY TRANSFER

TRANSFER NO. T-10086

POINTS OF DIVERSION						
POD NAME	TOWNSHIP	RANGE	MER.	SEC.	Q-Q	COORDINATES
POD 2	38S	19E	WM	29	NW SW	COTTONWOOD CREEK, RESERVOIR: 580 FEET SOUTH AND 900 FEET EAST FROM THE W1/4 CORNER OF SECTION 29
POD 3	39S	19E	WM	16	NE NE	COTTONWOOD CREEK; 860 FEET SOUTH AND 1120 FEET WEST FROM THE NE CORNER OF SECTION 16
POD 4	40S	18E	WM	5	SW SE	DREWS CREEK, RESERVOIR: 120 FEET NORTH AND 1820 FEET WEST FROM THE SE CORNER OF SECTION 5
POD 5	40S	18E	WM	11	SE NW	DREWS CREEK; 1850 FEET SOUTH AND 3400 FEET WEST FROM THE NE CORNER OF SECTION 11

NOTE:
PREPARATION OF THIS MAP IS FOR IDENTIFYING PROPOSED WATER RIGHTS ONLY. IT HAS NO INTENT TO PROVIDE LOCATIONS OR DIMENSIONS OF PROPERTY BOUNDARIES.

REVISION	BY

ANDERSON ENGINEERING AND SURVEYING, INC.
P.O. BOX 28
LAKEVIEW, OREGON 97630
(541) 947-4407
FAX: 947-2321

FOR: **GARY McMANUS**
13877 WESTSIDE RD
LAKEVIEW, OR 97630
541-219-1137

CLAIM OF BENEFICIAL USE
TRANSFER NO. T-10086
FOR GARY McMANUS

DATE:	9/29/2011
SCALE:	1"=1320'
DWP. BY:	R.C.
JOB:	2011-090
FILE:	2011-090
SHEET:	1 OF 1

RECEIVED
OCT 03 2011
WATER RESOURCES DEPT
SALEM, OREGON