

T18S R45E Section 17, W.M.

*Superseding*

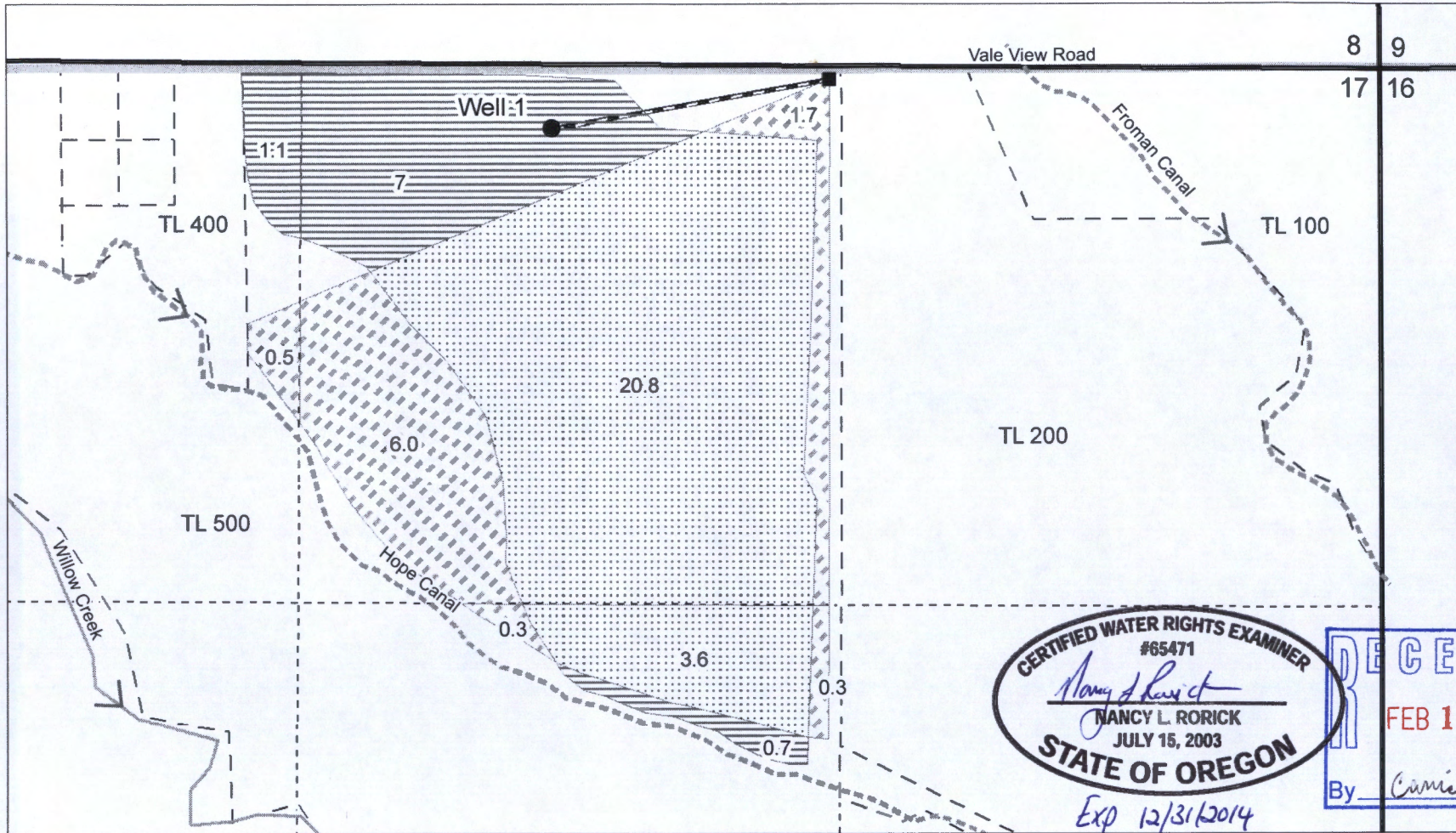

CERTIFIED WATER RIGHTS EXAMINER  
#65471  
*Nancy L. Rorick*  
NANCY L. RORICK  
JULY 15, 2003  
STATE OF OREGON  
*Exp 12/31/2014*

RECEIVED  
FEB 11 2014  
By *Carmie Morrison*

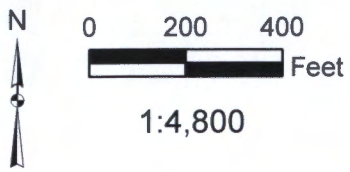

Well 1 (L 106233, Malh 53992) is located 2025 feet west and 140 feet south of the northeast corner of section 17.

This map is not intended to provide legal dimensions or locations of property ownership lines.

Nancy Rorick Consulting

- Irrigation pivot
- Well
- Existing
- From
- To
- 8" Plastic pipe
- Canal
- Road
- Stream
- - Tax lot line
- Section line
- - - Quarter quarter section line

Application for a Water Right Transfer  
Tax Lot 500  
Certificate 41126, Priority 1966  
Raymond Belnap