

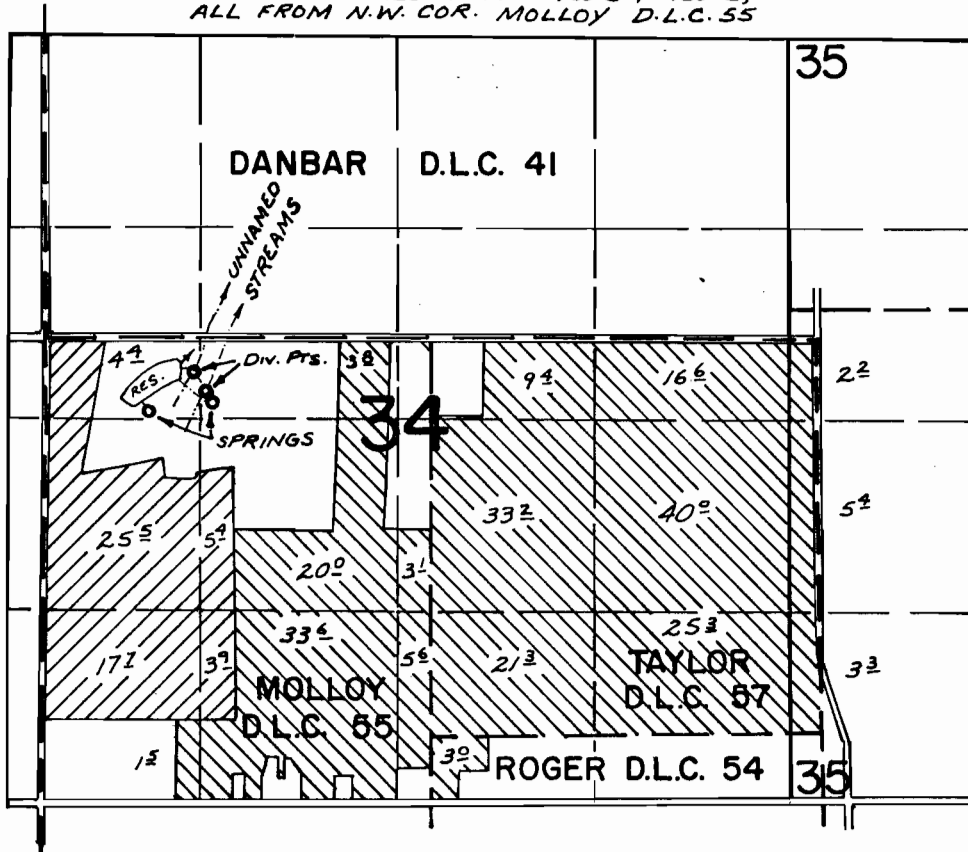

T. 1 N. R. 3 E. W. M.

DIV. PTS. LOC: UNNAMED STREAM^{#3} - 240'S & 1000'E;
 UNNAMED STREAM^{#2} - 370'S & 1080'E;
 SPRING AREA - 440'S & 1130'E;
 SPRING^{#3} 500'S & 700'E;
 RESERVOIR 160'S & 930'E;
 ALL FROM N.W. COR. MOLLOY D.L.C. 55



FINAL PROOF SURVEY UNDER

R-50607 R-5964
 50608 36772
 Application No. 50021 Permit No. 36765 
 IN NAME OF
 PETER K. MCGILL
 dba MCGILL & SON

Surveyed AUG. 11, 1976, by L. E. GOULD