

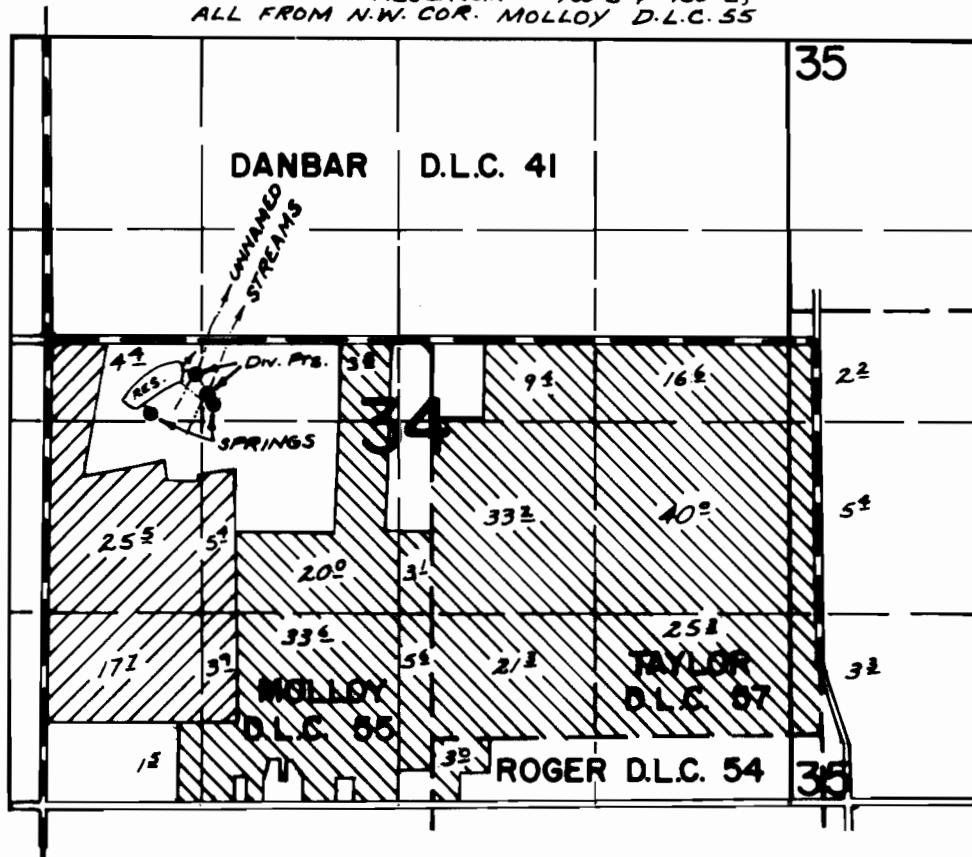

T. 1 N. R. 3 E. W. M.

DIV. PTS. LOC: UNNAMED STREAM¹ - 240' S & 1000' E;
 UNNAMED STREAM² - 370' S & 1080' E;
 SPRING AREA - 440' S & 1130' E;
 SPRING³ - 500' S & 700' E;
 RESERVOIR - 160' S & 930' E;
 ALL FROM N.W. COR. MOLLOY D.L.C. 55



FINAL PROOF SURVEY UNDER

R-50607 R-5964
 50608 36772
 Application No. 50021 Permit No. 36765 
 IN NAME OF
 PETER K. MCGILL
 dba. MCGILL & SON

Surveyed AUG. 11, 1976, by L. E. GOULD