

USE THIS MAP FOR THE PLACE OF USE FOR T-7830 (CERTIFICATE 22459)

MC WRD
5/28/2014

T.6S. R.1 W.W.M.

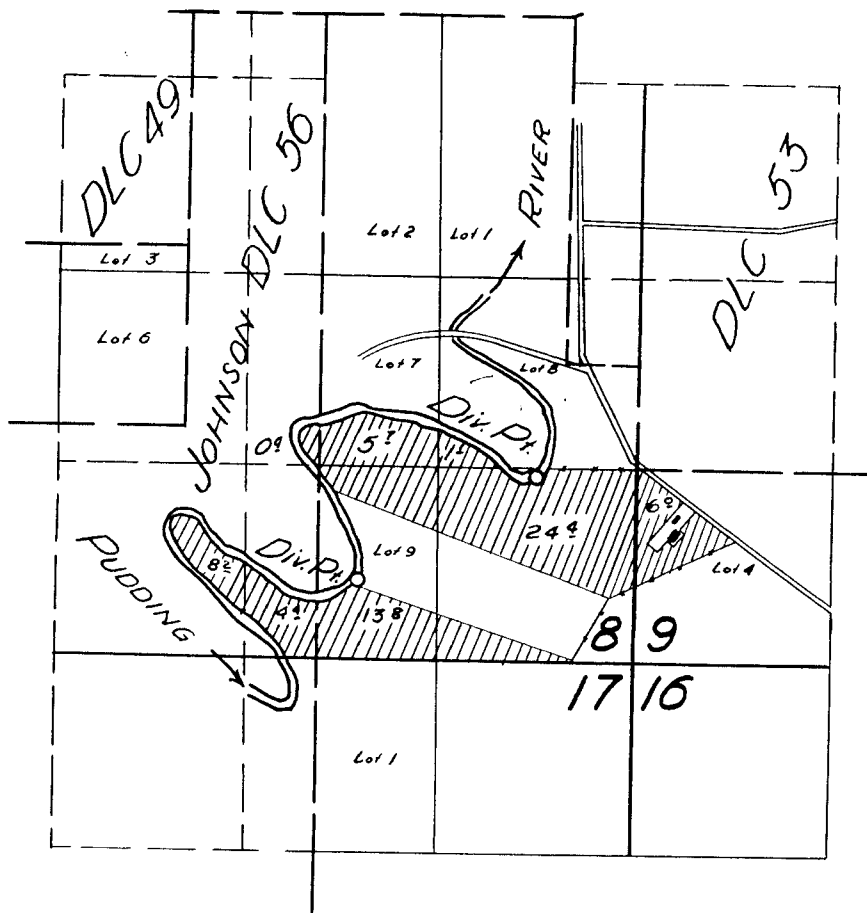

FINAL PROOF SURVEY

UNDER

Application No. 22248 Permit No. 17548

IN NAME OF

ALOIS KIRSCH

Surveyed 30 Mar. 1956 by [Signature]

DC WRD
5/28/2014

RECEIVED

TOWNSHIP 6 SOUTH, RANGE 1 WEST, W.M.

OCT 19 1999

WATER RESOURCES DEPT
SALEM, OREGON

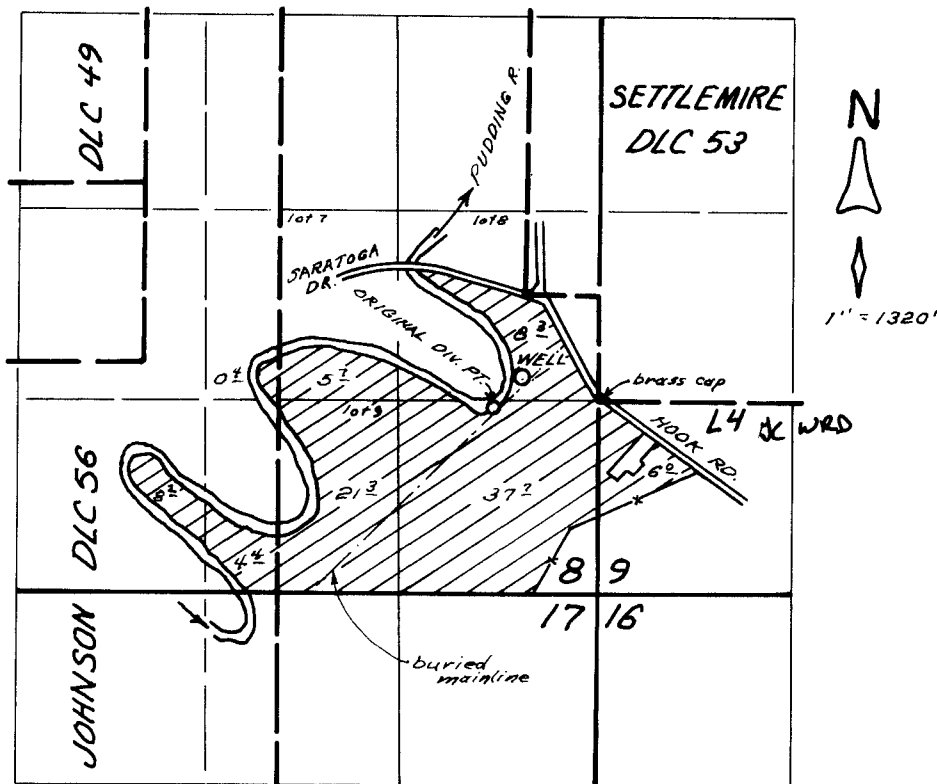

DIV. PTS. LOCATED: ORIGINAL - 100' S AND 675' W.
 WELL (ADDITIONAL) - 160' N. AND 530' W.
 BOTH FROM S'LY SW COR. DLC 53

FINAL PROOF SURVEY
 UNDER
 TRAN. No. 7830
 AND
 APPL. No. G-14456, PER. No. G-13364
 IN NAME OF
 CHUCK EDER FARMS
 Oct. 6, 1999

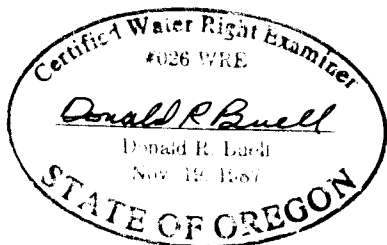

THIS MAP WAS PREPARED FOR THE PURPOSE OF IDENTIFYING THE LOCATION OF A WATER RIGHT ONLY AND IS NOT INTENDED TO PROVIDE LEGAL DIMENSIONS OR LOCATION OF PROPERTY OWNERSHIP LINES.