

USE THIS MAP FOR THE PLACE OF USE FOR T-7830 (T-6599, CERTIFICATE 16873)

DC WRD
5/28/2014

RECEIVED
AUG 1 1996

Township 6 South, Range 1 West, W.M.

Portions of Sections 8, 9, 16 and 17

WATER RESOURCES DEPT.
EM. CREGG

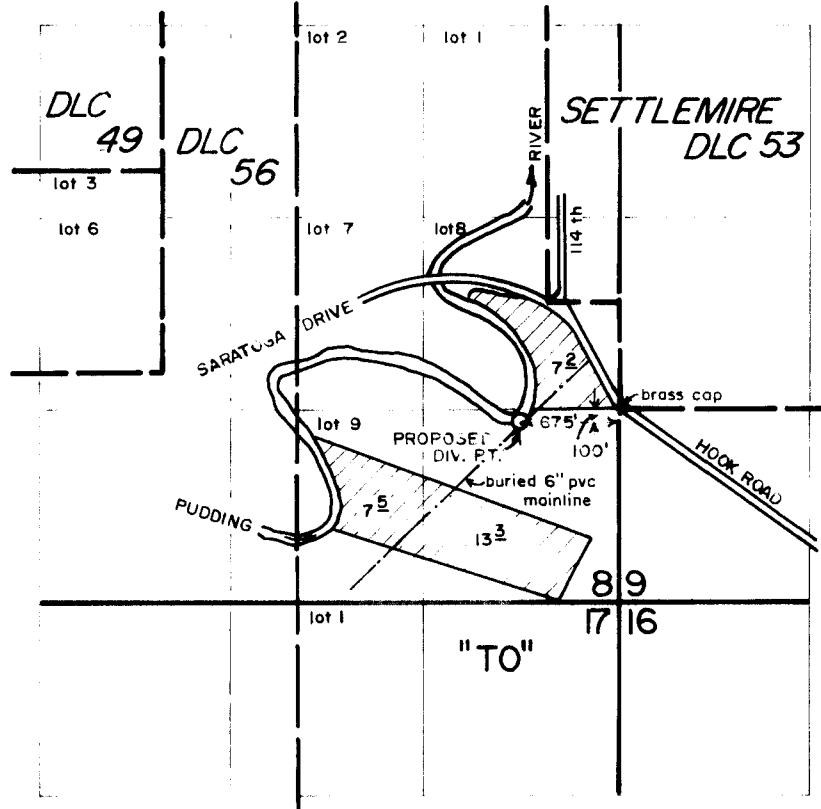

FINAL PROOF SURVEY
 under
 Transfer 6599
 in name of
 CHUCK EDER FARMS
 July 24, 1996

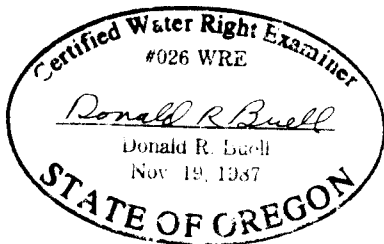

THIS MAP WAS PREPARED FOR THE PURPOSE OF IDENTIFYING THE LOCATION OF A WATER RIGHT ONLY AND IS NOT INTENDED TO PROVIDE LEGAL DIMENSIONS OR LOCATION OF PROPERTY OWNERSHIP LINES.

DC WRD
5/28/2014

RECEIVED

TOWNSHIP 6 SOUTH, RANGE 1 WEST, W.M.

OCT 19 1999

WATER RESOURCES DEPT
SALEM, OREGON

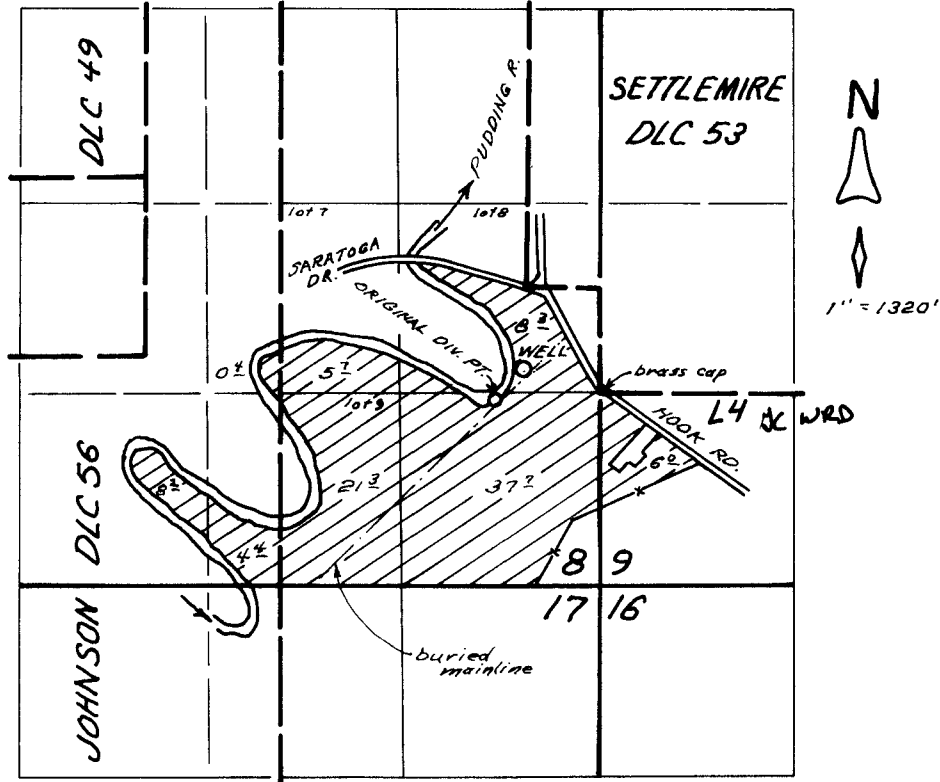

DIV. PTS. LOCATED: ORIGINAL - 100' S AND 675' W.
 WELL (ADDITIONAL) - 150' N. AND 530' W.
 BOTH FROM SLY SW COR. DLC 53

FINAL PROOF SURVEY

UNDER

TRAN. No. 7830

AND

APPL. No. G-14456, PER. No. G-13364

IN NAME OF

CHUCK EDER FARMS

OCT. 6, 1999

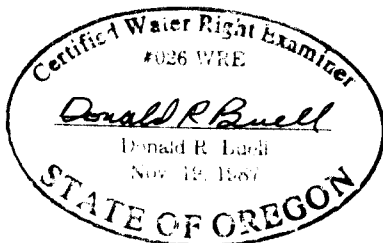

THIS MAP WAS PREPARED FOR THE PURPOSE OF IDENTIFYING THE LOCATION OF A WATER RIGHT ONLY AND IS NOT INTENDED TO PROVIDE LEGAL DIMENSIONS OR LOCATION OF PROPERTY OWNERSHIP LINES.