

# T.9S., R.2E., W.M.

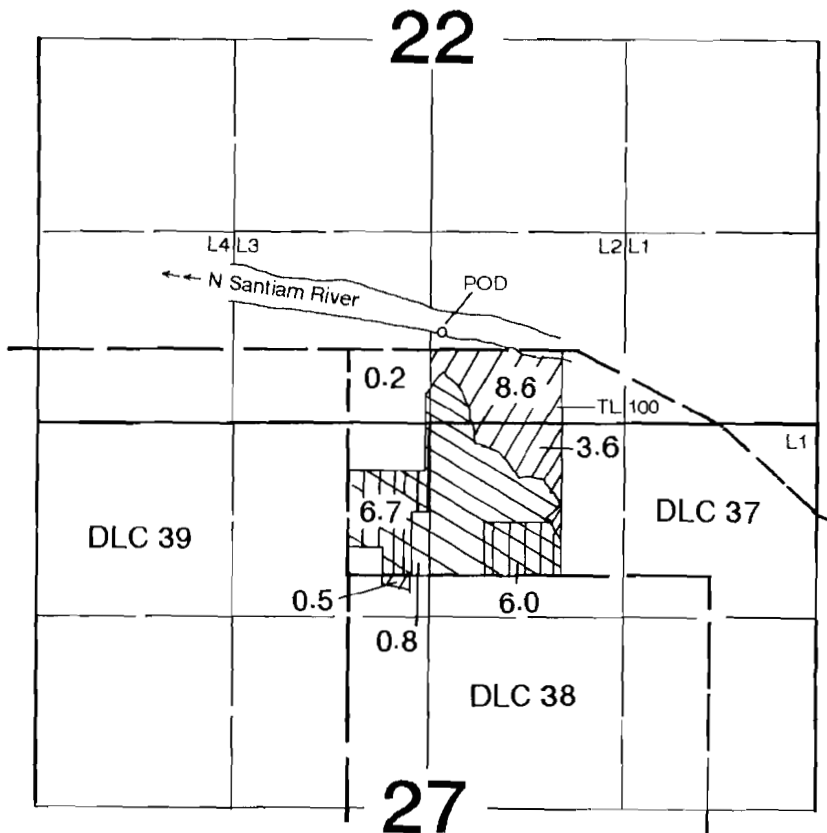

1" = 1320'



Transfer From



Transfer To

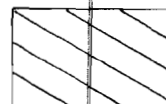

To Remain

POD is located 120' N & 610' E from the NW corner of DLC 37.

## Application Map

# Havel Place, LLC.

Transfer #:

# RECEIVED

AUG 02 2013

WATER RESOURCES DEPT  
SALEM, OREGON

This map was prepared for the purpose of identifying the location of a water right only and is not intended to provide legal dimensions or location of property ownership lines.

1011644

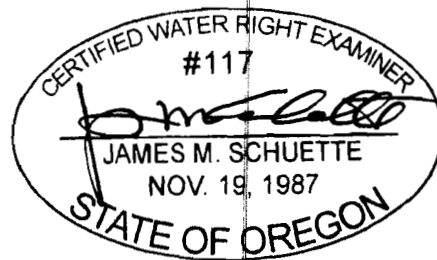



EXPIRES: 6/30/2014

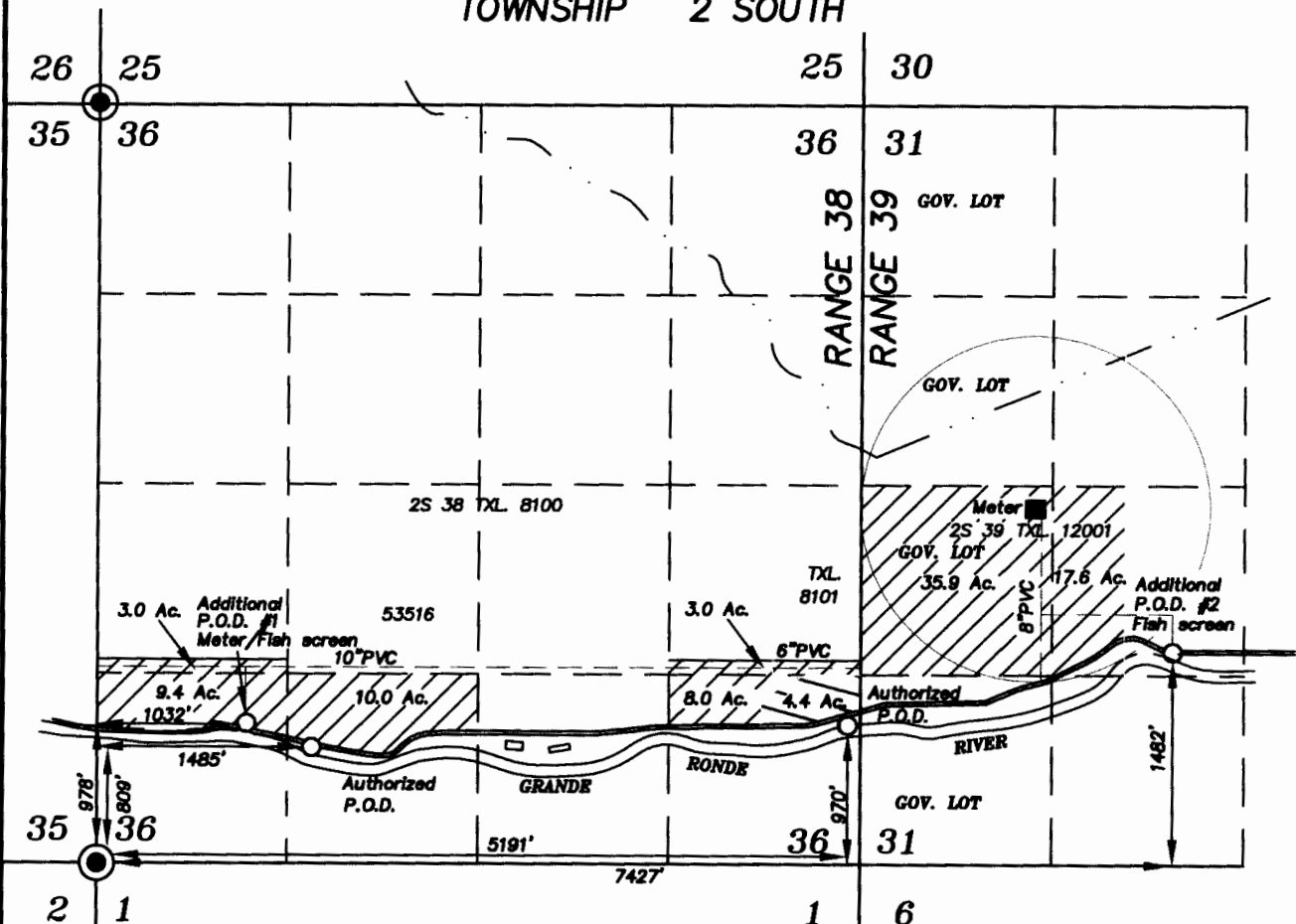

TOWNSHIP 2 SOUTH

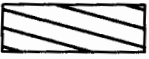

-  Lands with rights under Certificate number 27921, irrigated from authorized and additional Point of Diversion.
-  Lands with rights under Certificate number 27921, owned by others.
-  Existing Mainline

SCALE: 1"=1320'

RECEIVED

SEP 06 2011

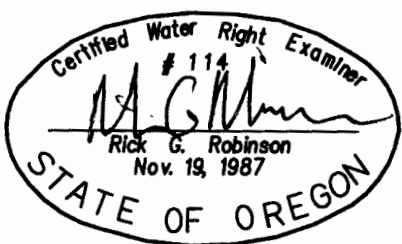

July 14, 2011

WATER RESOURCES DEPT  
SALEM, OREGON

FINAL PROOF MAP OF  
ADDITIONAL POINTS OF DIVERSION  
FOR  
MIKE GULZOW  
BY

BAGETT - GRIFFITH & BLACKMAN  
2006 ADAMS AVENUE  
LAGRANDE, OREGON 97850

NOTE: The preparation of this map was for the purpose of identifying the location of water rights only and has no intent to provide dimensions or location of property ownership lines. Location information shown hereon was furnished by the applicant.

Application No. T-10861

Permit Number T-10861