

Claim of Beneficial Use Map

Permit G-16173, Application G-16673
Water Right in the Name of Grapeland Acquisition LLC.
Township 37 South, Range 4 West (W.M.)

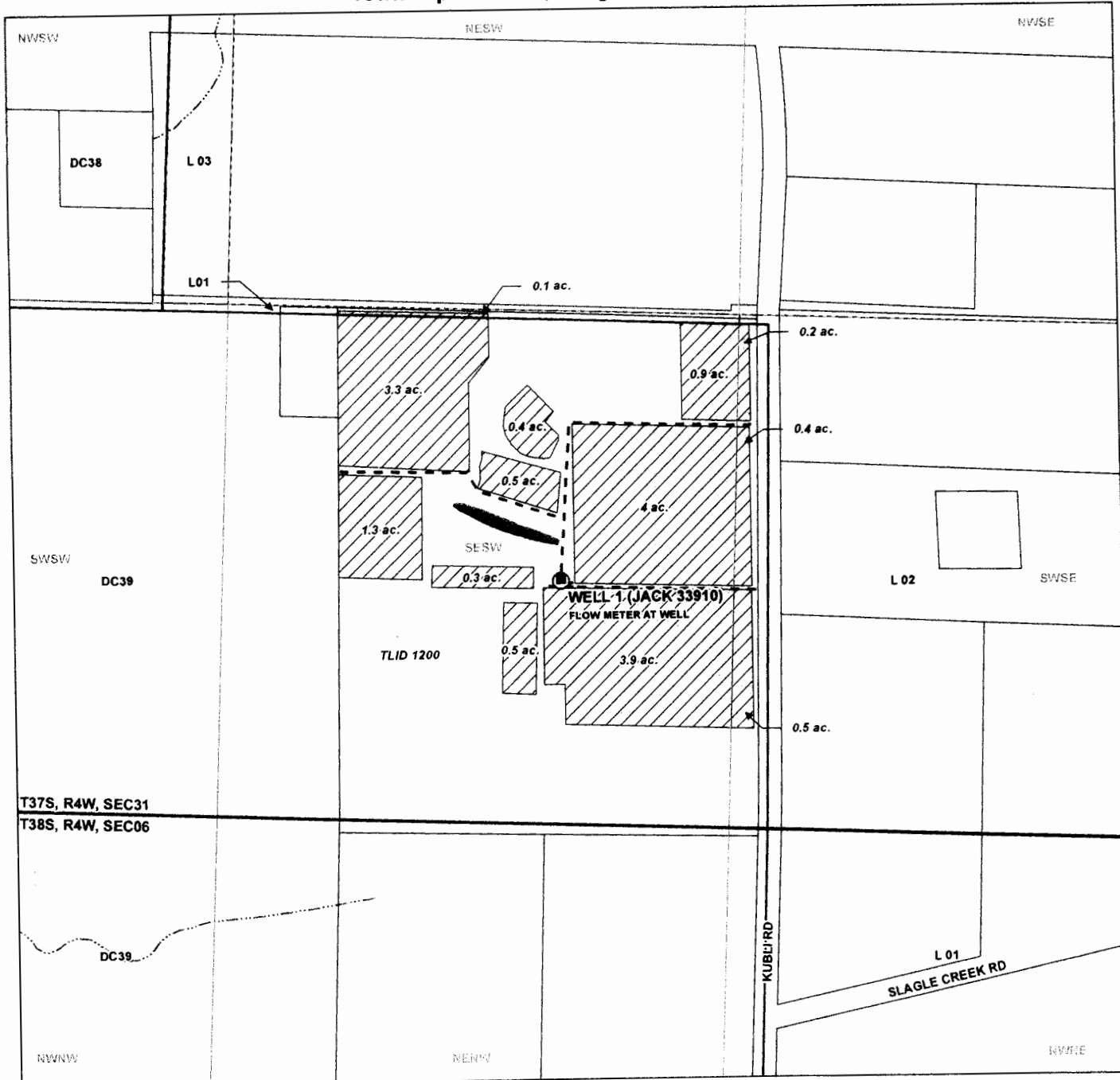

File Path: P:\Portland\506-Troon\Project_GIS\Project_mxd\COBU_G16173.mxd Date: December 3, 2013 12:35:44 PM

LEGEND

- Point of Appropriation (POA)
- Meter
- Mainline
- Place of Use (POU)
- Donation Land Claim (DC)
- Government Lot (L)
- Tax Lot
- Intermittent Stream
- Waterbody

POA Location Description

Well 1 (Jack 33919)
Located 680 feet South and 540 feet West from the NE corner of Davidson DLC39, Section 31, Township 37 South, Range 4 West (W.M.)

Certified Water Rights Examiner Stamp

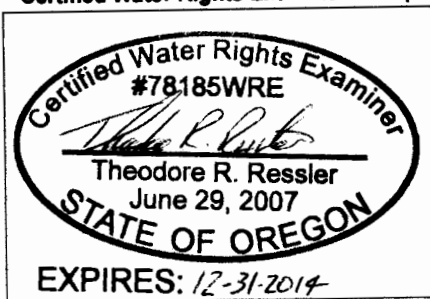

Disclaimer
This map was prepared for the purpose of identifying the location of a water right only and it is not intended to provide legal dimensions or location of property ownership lines.

Map Notes
Date: January 22, 2014
Data Sources: BLM, Jackson Co, ESRI
Prepared By: GSI Water Solutions, Inc.

