

RECEIVED BY OWRC  
 FEB 16 2014  
 SALEM, OR

# Claim of Beneficial Use Map

Permit G-16184, Application G-16647  
 Water Right in the Name of Larry Martin

Township 37 & 38 South, Range 4 West (W.M.)

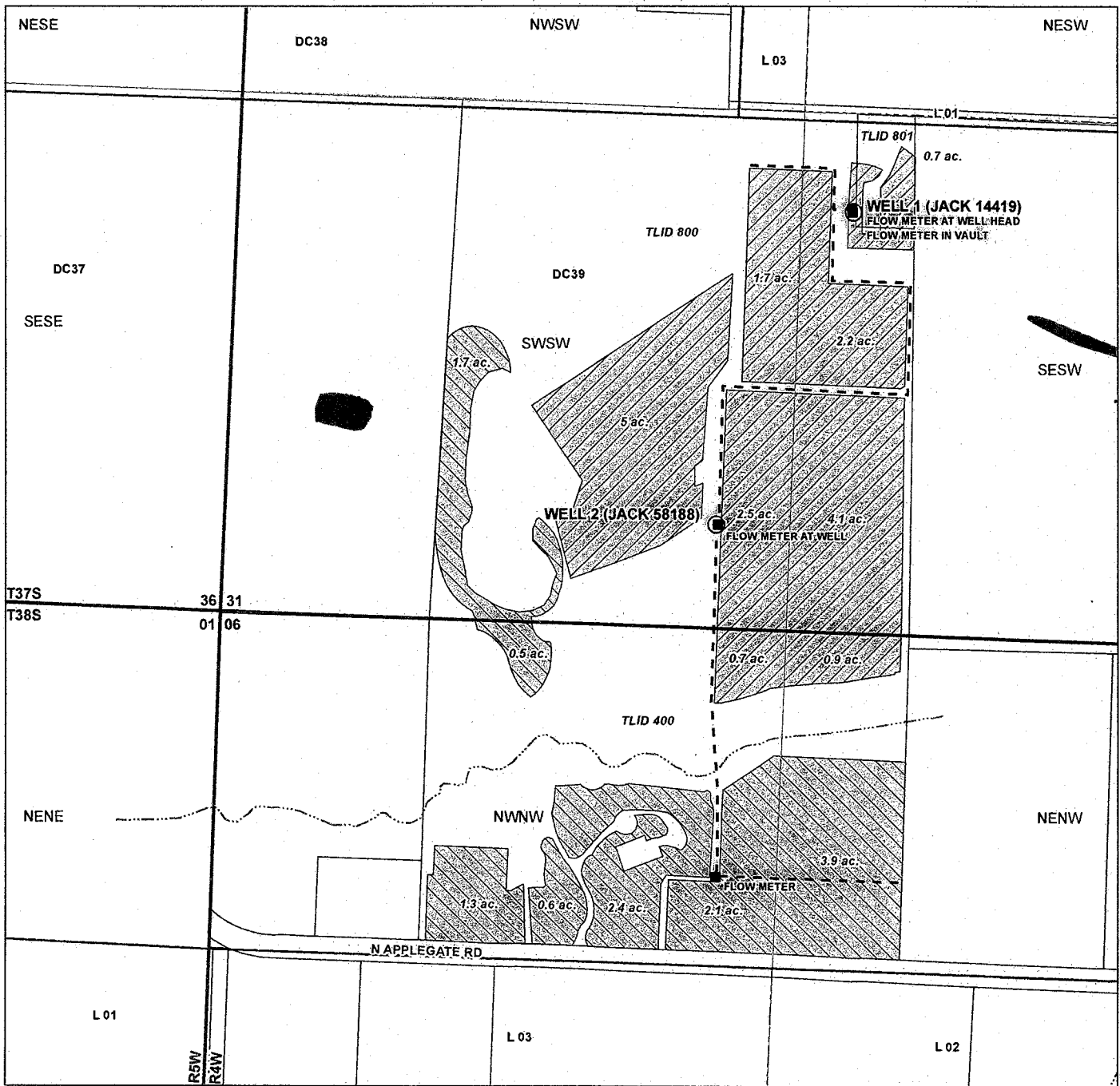

File Path: P:\Portland\506-Troon\Project\_GIS\Project\_mxd\COBU\_G16184.mxd, Date: December 3, 2013 12:28:47 PM

## LEGEND

- Point of Appropriation (POA)
- Meter
- Mainline
- Place of Use (JACK 14419)
- Place of Use (JACK 58188)
- Donation Land Claim (DC)
- Government Lot (L)
- Tax Lot
- Intermittent Stream
- Waterbody

## POA Location Description

**Well 1 (Jack 14419)**  
 Located 1,085 feet North and 1,615 feet East from the SW corner of Section 31, Township 37 South, Range 4 West (W.M.)

**Well 2 (Jack 58188)**  
 Located 270 feet North and 1,280 feet East from the SW corner of Section 31, Township 37 South, Range 4 West (W.M.)

## Certified Water Rights Examiner Stamp

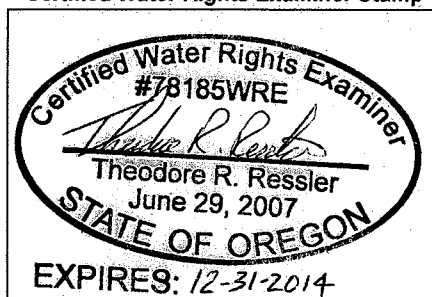

**Disclaimer**  
 This map was prepared for the purpose of identifying the location of a water right only and it is not intended to provide legal dimensions or location of property ownership lines.

## Map Notes

Date: January 22, 2014  
 Data Sources: BLM, Jackson Co, ESRI  
 Prepared By: GSI Water Solutions, Inc.

