

CLAIM OF BENEFICIAL USE
 FOR RODNEY AND SUSAN GREENE
 BY DUANE W. KIRBY
 T26S, R6W, SECTION 23 W M
 PERMIT NO S-54286
 DOUGLAS COUNTY
 FISH SCREEN IS LOCATED AT POD
 DOMESTIC AND IRRIGATION
 TAX LOT 1600 AND 1700

use located w/in B.L.C. 47 MC WPD 3/28/14

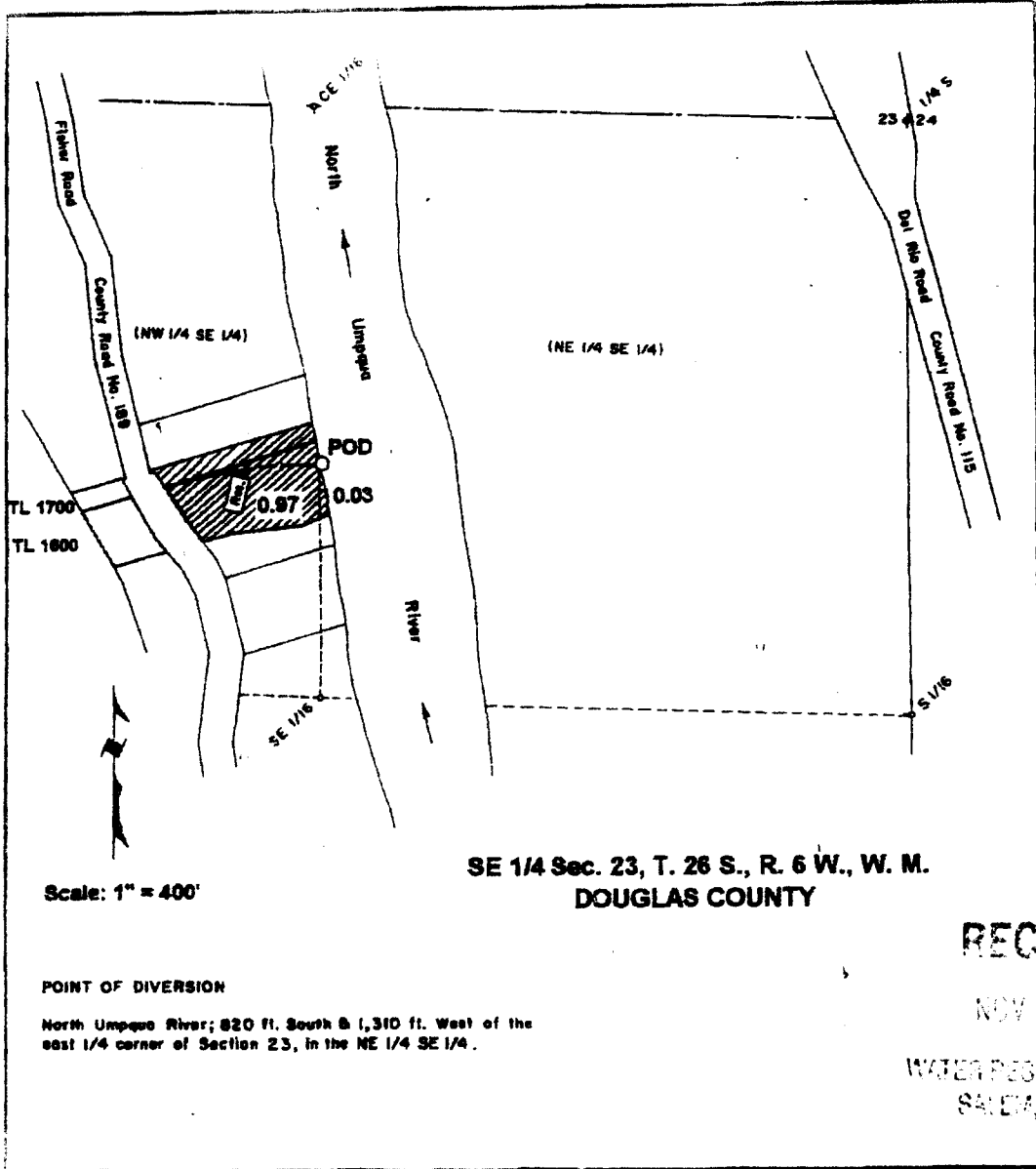

RECEIVED

NOV 23 2009

WATER RESOURCES DEPT
 SALEM, OREGON

THE PURPOSE OF THIS MAP IS TO
 IDENTIFY THE LOCATION OF THE
 WATER RIGHT. IT IS NOT INTENDED
 TO PROVIDE INFORMATION RELATIVE
 TO THE LOCATION OF PROPERTY
 OWNERSHIP BOUNDARY LINES.

Certified Water Right Examiner
 #214 WRE
Duane W. Kirby
 Duane W. Kirby
 May 30, 1989
 STATE OF OREGON