

# FINAL PROOF SURVEY

FOR: GEORGE SCHMIDT  
 REGARDING TRANSFER APPLICATION T-8005  
 NEW POINT OF APPROPRIATION  
 EFFECTING A PORTION OF THE RIGHT  
 PERFECTED UNDER PERMIT G-9233 (PRIORITY FEBRUARY 23, 1981)  
 LOCATED IN SECTION 8  
 TOWNSHIP 26 SOUTH, RANGE 18 EAST, W.M.  
 LAKE COUNTY, OREGON

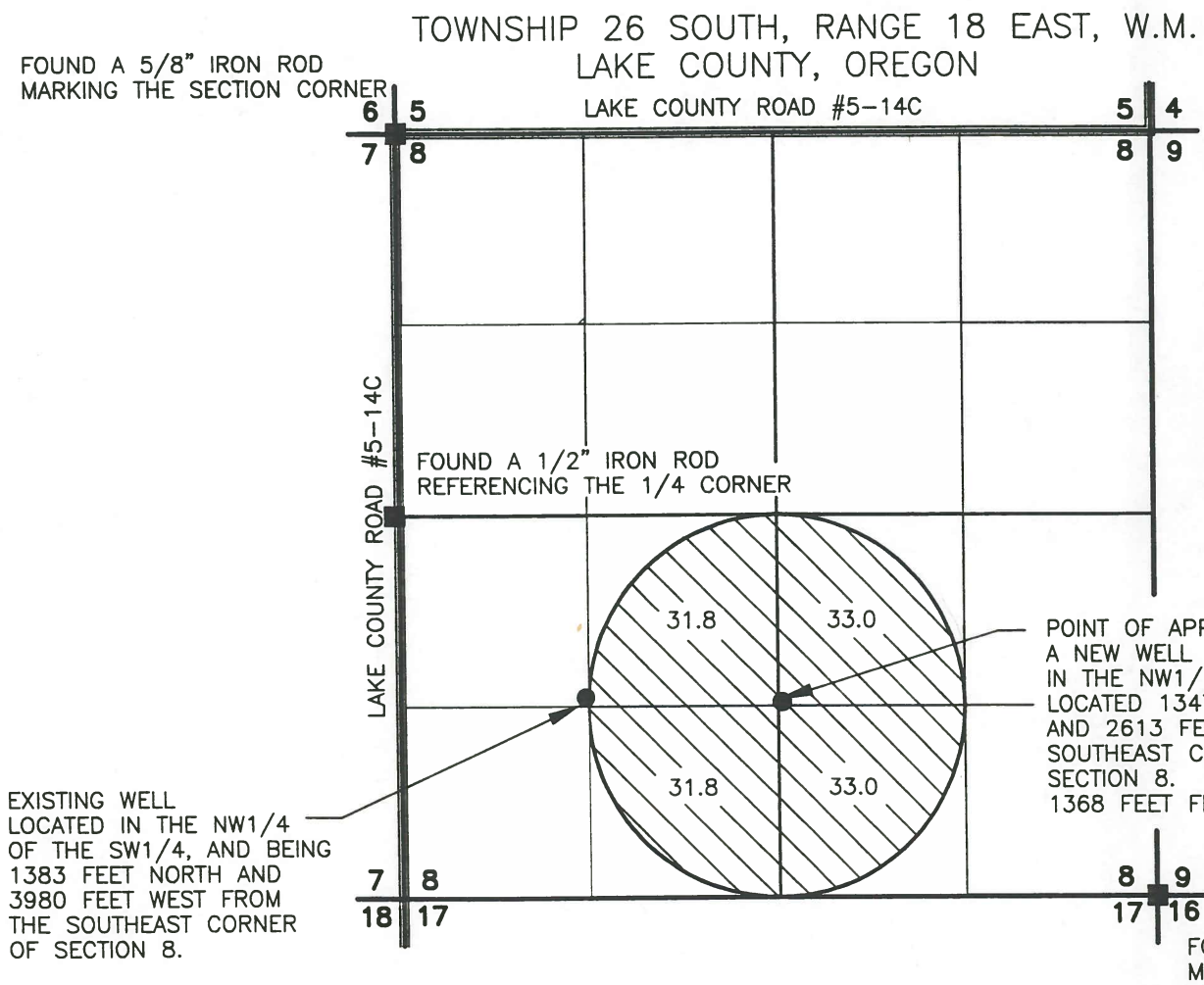

SCALE: 1"=1320'



## LEGEND

- SECTION LINE
- 1/4 SECTION LINE
- 1/16 SECTION LINE
- EXISTING WELL
- FOUND LAND SURVEY MONUMENT AS NOTED
- 129.6 ACRES UNDER A PORTION OF CERTIFICATE NO. 53455  
 CERTIFICATE NO. 53455, PERMIT G-9233  
 IS BEING IRRIGATED FROM A NEW WELL IN THE  
 NW1/4 OF THE SE1/4 AS SHOWN.

**RECEIVED**

APR 28 2000

WATER RESOURCES DEPT.  
 SALEM, OREGON

NOTE: PREPARATION OF THIS MAP IS FOR IDENTIFYING PROPOSED WATER RIGHTS ONLY. IT HAS NO INTENT TO PROVIDE LOCATIONS OR DIMENSIONS OF PROPERTY BOUNDARIES.

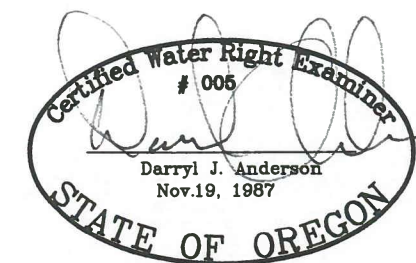

RENEWAL 12/31/01

REVISION	BY

**ANDERSON ENGINEERING AND SURVEYING, INC.**  
 P.O. BOX 28 LAKEVIEW, OREGON 97630 (541) 947-4407 FAX 947-2321  
 P.O. BOX 419 REDMOND, OREGON 97756 (541) 923-4307 FAX 923-4308

PREPARED FOR: GEORGE SCHMIDT  
 P.O. BOX 928  
 CHRISTMAS VALLEY, OREGON

DATE: 2/12/2000  
 SCALE: 1"=1320'  
 JOB: 98007  
 DWG. BY: M.J.B.  
 FILE: 98007  
 SHEET 1 OF 1