

# FINAL PROOF MAP

TO CHANGE PLACE OF USE AND  
POINT OF APPROPRIATION PER T-11038

FOR  
LARRY AND TARA GRASSMAN

TOWNSHIP 27 SOUTH, RANGE 17 EAST, SECTION 1, W.M.  
TAX LOTS: 1300 AND 1400

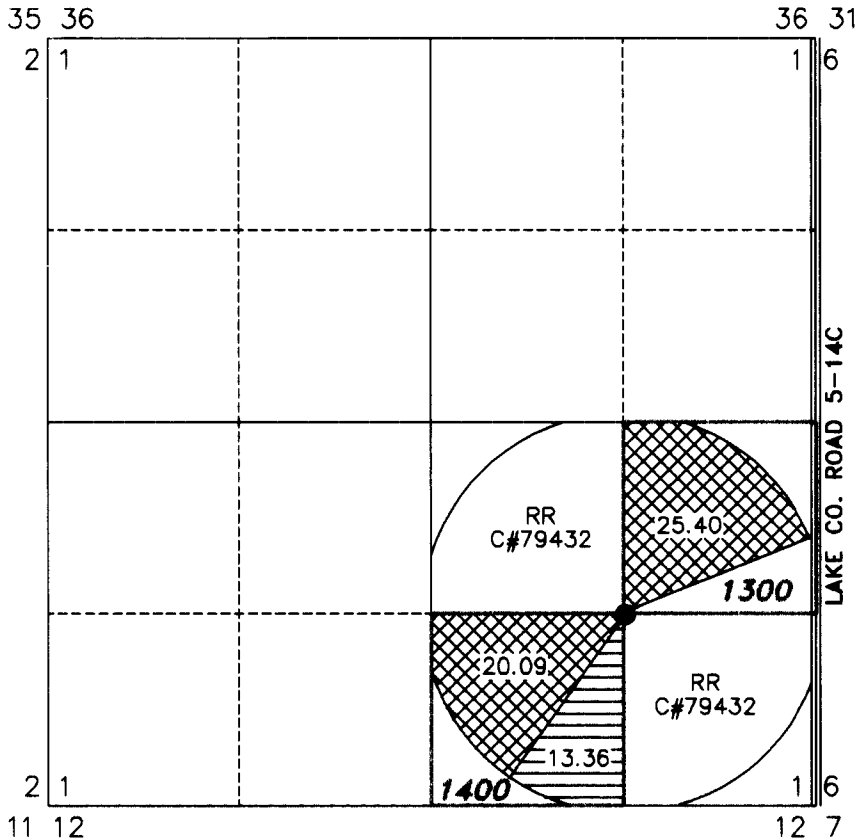

● **LAKE 4307**

NEW WELL IN THE SE 1/4 OF THE SE 1/4 OF SECTION 1, LOCATED 1311 FEET NORTH AND 1310 FEET WEST FROM THE SE CORNER OF SECTION 1, TOWNSHIP 27 SOUTH, RANGE 17 EAST, W.M., LAKE COUNTY, OREGON

NEWLY INSTALLED METER IS APPROXIMATELY 11 FEET NORTHWEST ALONG DELIVERY PIPE FROM WELL

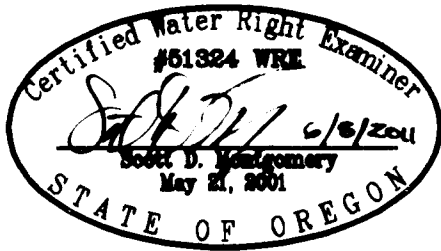

RENEWAL DATE: 12/31/2012

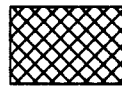

45.49 ACRES FROM G-10701 (CERT.# 83124) TRANSFERRED, AS SHOWN

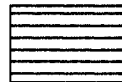

13.36 ACRES FROM G-9205 (CERT.# 79432) TRANSFERRED, AS SHOWN

THIS MAP IS FOR THE PURPOSE OF LOCATING A WATER RIGHT ONLY AND HAS NO INTENT TO PROVIDE LEGAL DIMENSIONS OR THE LOCATION OF PROPERTY LINES

PREPARED FOR:

LARRY AND TARA GRASSMAN  
P.O. BOX 101  
CHRISTMAS VALLEY, OR 97641

PREPARED BY:



ALL POINTS ENGINEERING AND SURVEYING, INC.  
P.O. BOX 767 (CRR) TERREBONNE, OR 97760  
(541) 548-5833  
www.APEandS.com