

**BRISCOE VINEYARD  
CLAIM OF BENEFICIAL USE MAP**

LOCATED IN THE JEREMIAH ROLAND D.L.C. No.50 AND PORTIONS OF SECTION 11 AND  
14, TOWNSHIP 3 SOUTH, RANGE 4 WEST W.M.  
YAMHILL COUNTY, OREGON

APPLICATION No.G-15119

PERMIT No.G-13989

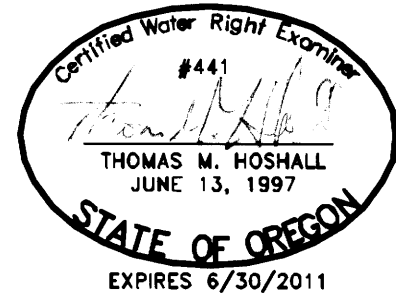
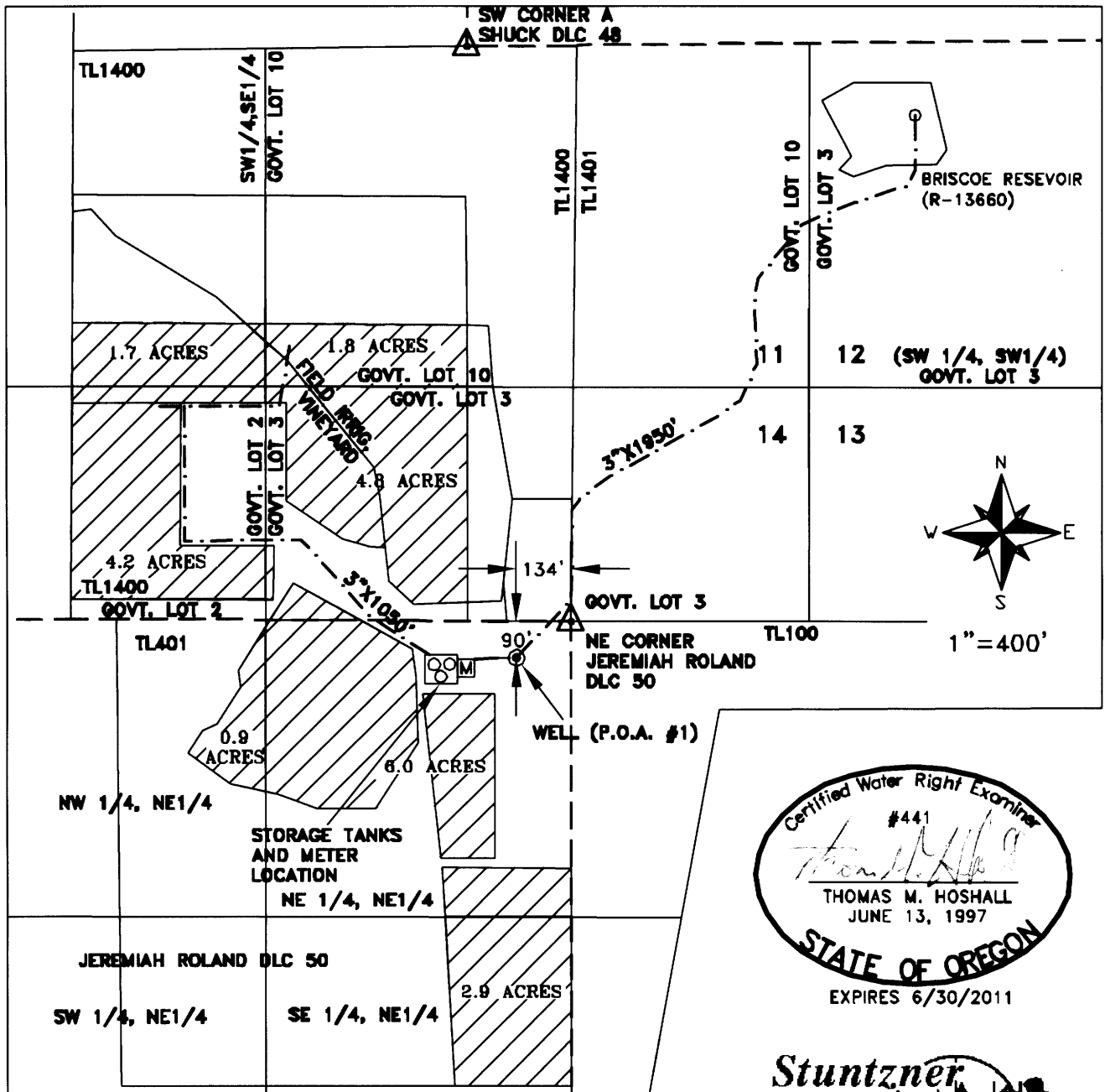

Project: 310-2-045  
Drawing: S53943A.dwg  
By: JMH  
Checked by: TMH  
Date: 9-30-2010

**LEGEND:**

- METER
- WELL (P.O.A. #1) LOCATED AS SHOWN AND DIMENSIONED ABOVE
- 3" MAIN LINE FROM RESERVOIR, STORAGE TANKS AND WELL
- LANDS PERMITTED AND IRRIGATED PER G-13989

**TOTAL CLAIM 22.3 ACRES IRRIGATED UNDER ABOVE PERMITS**

PREPARATION OF THIS MAP IS FOR THE PURPOSE OF IDENTIFYING THE LOCATION OF THE WATER RIGHT ONLY. THERE IS NO INTENT TO PROVIDE DIMENSIONS OR LOCATIONS OF PROPERTY OWNERSHIP LINES.