

0 660 1,320 2,640 3,960 5,280 Feet 1" = 1320'

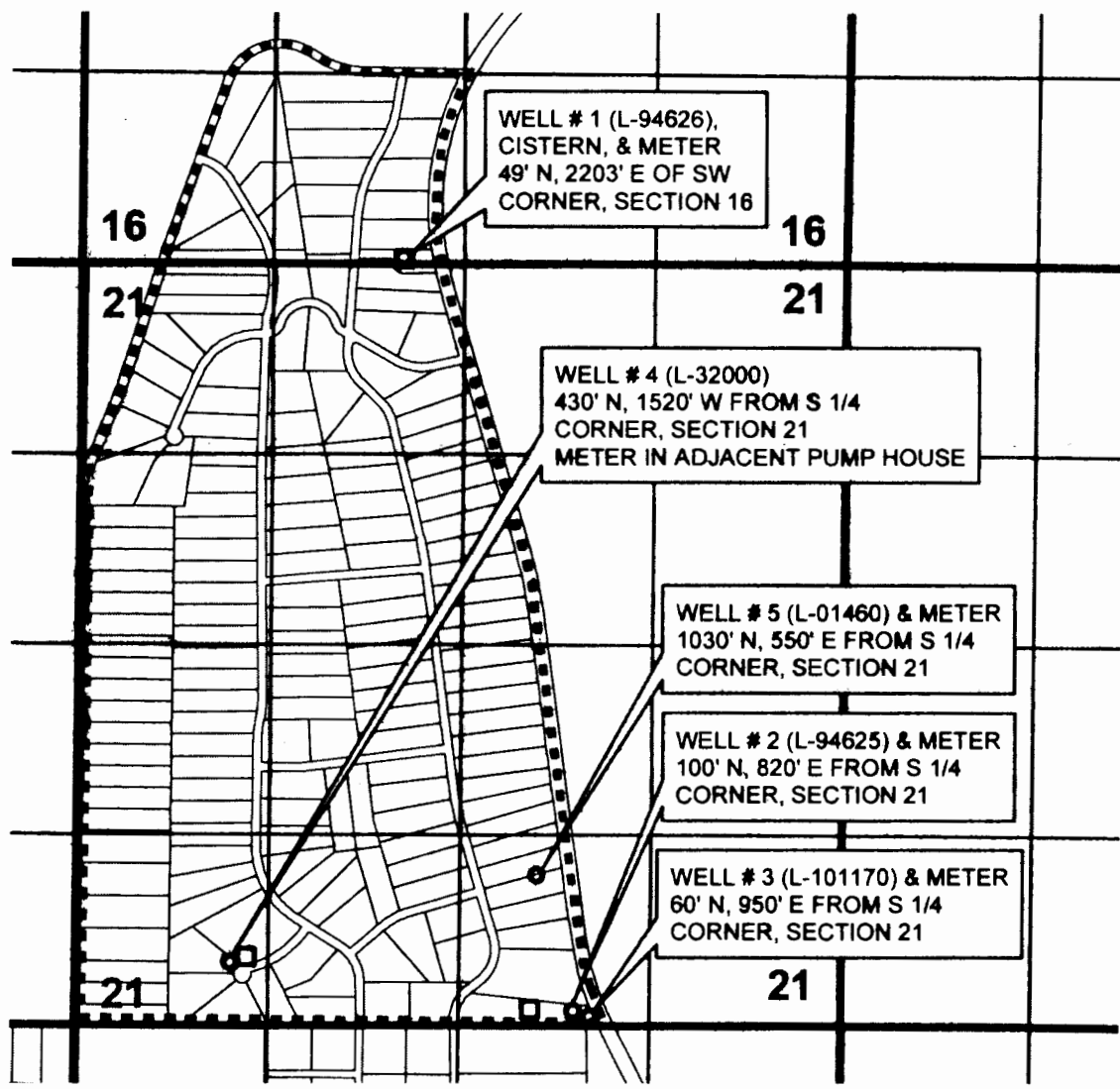

CROOK COUNTY, OREGON
**T 15 S, R 16 E, WM
 SECTIONS 16 & 21**



WELL # 1 (L-94626),
 CISTERN, & METER
 49' N, 2203' E OF SW
 CORNER, SECTION 16

WELL # 4 (L-32000)
 430' N, 1520' W FROM S 1/4
 CORNER, SECTION 21
 METER IN ADJACENT PUMP HOUSE

WELL # 5 (L-01460) & METER
 1030' N, 550' E FROM S 1/4
 CORNER, SECTION 21

WELL # 2 (L-94625) & METER
 100' N, 820' E FROM S 1/4
 CORNER, SECTION 21

WELL # 3 (L-101170) & METER
 60' N, 950' E FROM S 1/4
 CORNER, SECTION 21

- WELLS
- CISTERNS
- ▭ TAX LOTS
- ⋯ SYSTEM BOUNDARY
- ▭ SECTION BOUNDARIES

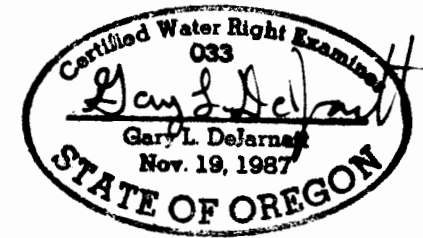

RENEWAL DATE 12-31-2015



**CLAIM OF BENEFICIAL USE MAP
 for HIGH DESERT ESTATES HOA
 TRANSFER T-11621**

NOTE: THIS MAP IS NOT INTENDED TO
 PROVIDE LEGAL DIMENSIONS OR LOCATIONS
 OF PROPERTY OWNERSHIP LINES.
 PROJECT # 13098 JAN 11, 2014

WATER RIGHT SERVICES, LLC
 PO BOX 1830, BEND, OR 97709
CCB # 197121 OREGONWATER.US
 541-389-2837 JOHNSHORT@USA.COM