

# CLAIM OF BENEFICIAL USE

APPLICATION S-84687

PERMIT S-54422

IN THE NAME OF CO GEN II, LLC

TOWNSHIP 30 SOUTH, RANGE 6 WEST, W.M.

DOUGLAS COUNTY OREGON

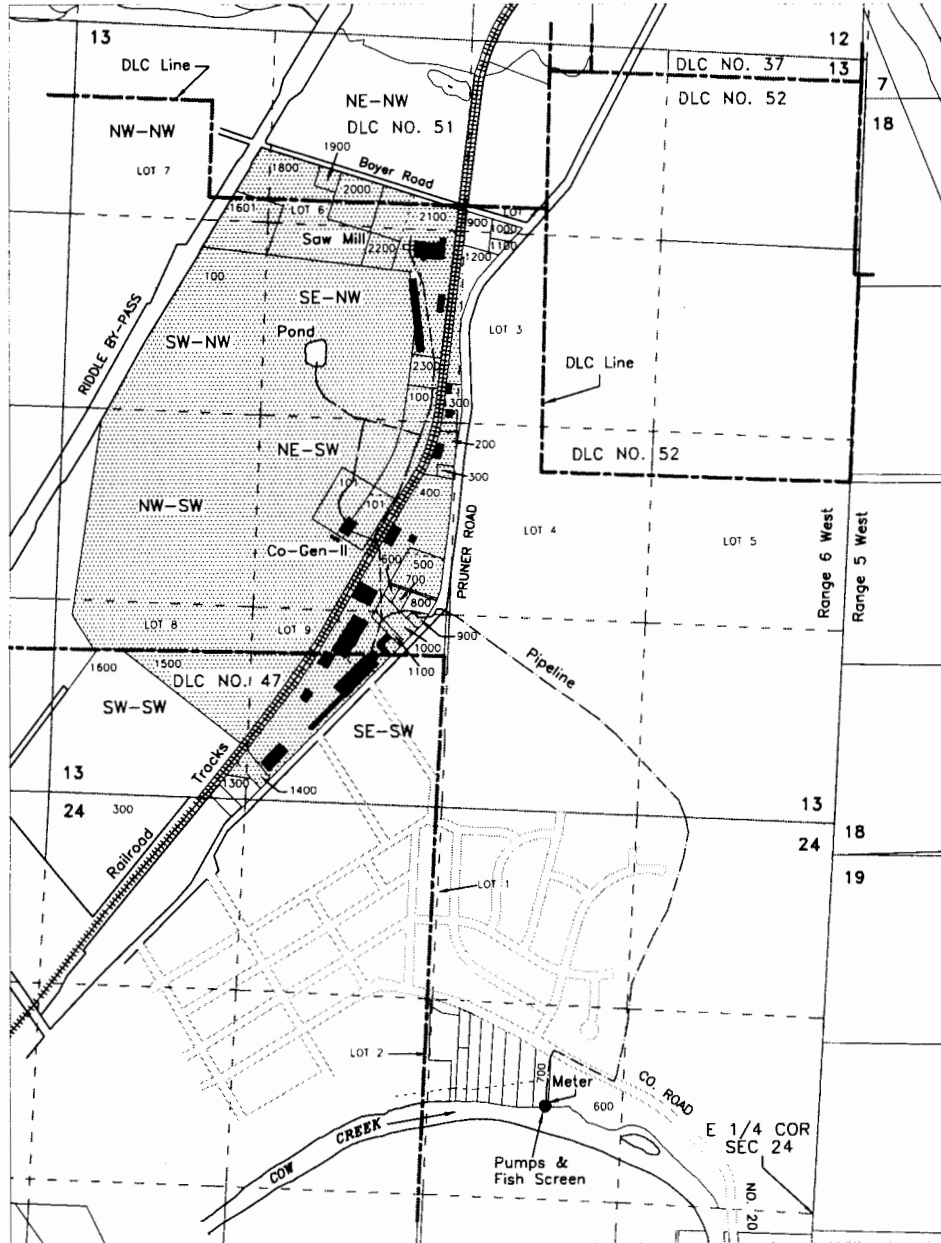

- Point of Diversion (Pumps) - SW-NE 640 feet North & 1865 feet West from the E 1/4 Corner of Section 24



Place of Use - Industrial, Sawmill and power Generation (CoGen-II)

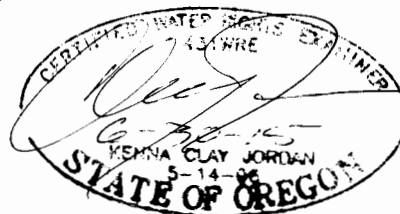

Scale

1 inch = 1320 feet

NORTH

This map is not intended to provide legal dimensions or locations of property ownership lines

Base map - Douglas County GIS with 2005 FSA aerial photo overlay & July 2013 Oregon Map aerial map for assumed best fit

JORDAN ENGINEERING  
460 JORDAN LANE  
ROSEBURG, OR 97471  
(541) 673-1931

Drawn 7/22/2013 n.e.d.  
Revised (3) 7/28/2013 n.e.d.