

FINAL PROOF MAP

TO TRANSFER RIGHTS AND
ADD A POINT OF APPROPRIATION
FOR T-8926

TIMOTHY & CANDIS JUDD

TOWNSHIP 26 SOUTH, RANGE 14 EAST, SECTION 22, W.M.
TAX LOT 1600 LAKE COUNTY, OREGON

TOWNSHIP 25 SOUTH, RANGE 14 EAST, SECTIONS 28 & 33, W.M.
TAX LOT: 104 LAKE COUNTY, OREGON

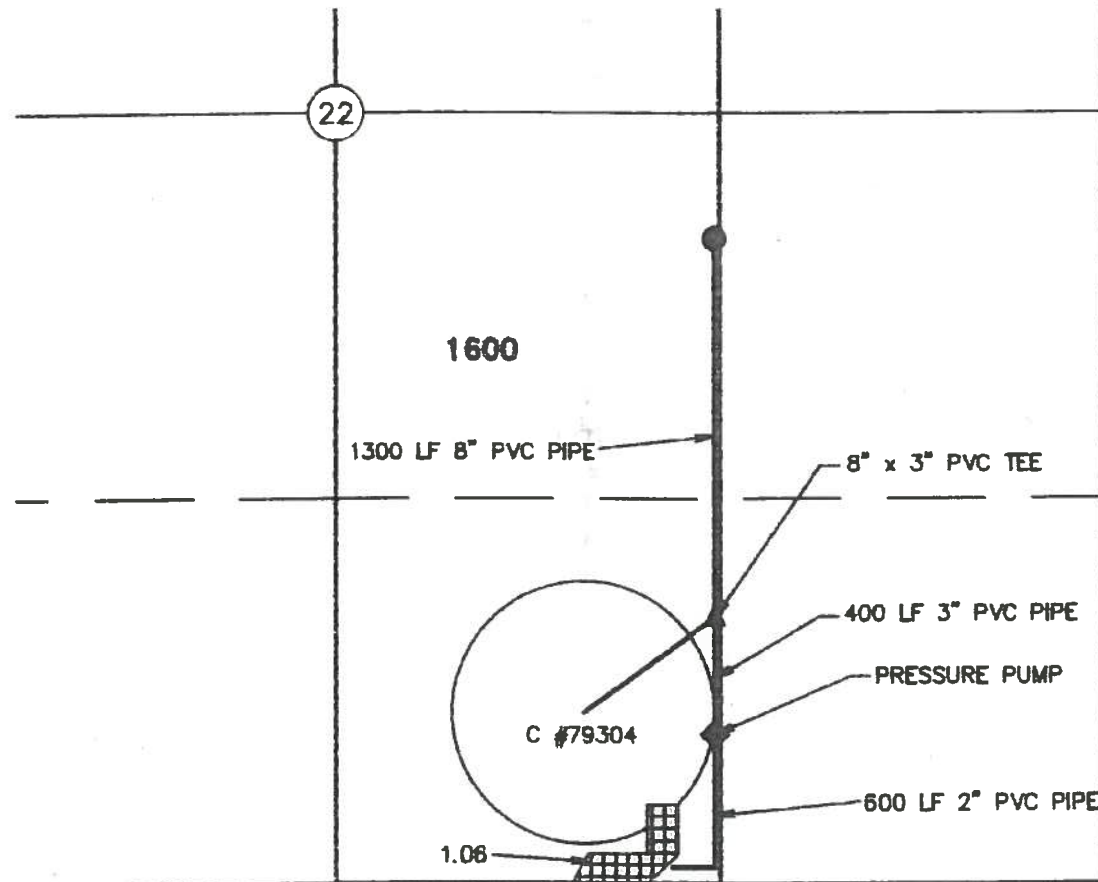

RECEIVED

APR 17 2012

WATER RESOURCES DEPT
SALEM, OREGON



140.00 ACRES FROM G-8575
(C# 56889) TRANSFERED, AS
SHOWN

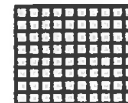

1.06 ACRES FROM G-8575
(C# 56889) TRANSFERED, AS
SHOWN

- **BLAKELY**
EXISTING WELL (LAKE 353)
PERMIT: G-8575
2210' NORTH 20' WEST FROM THE EAST 1/4
CORNER OF SECTION 22 AND 27

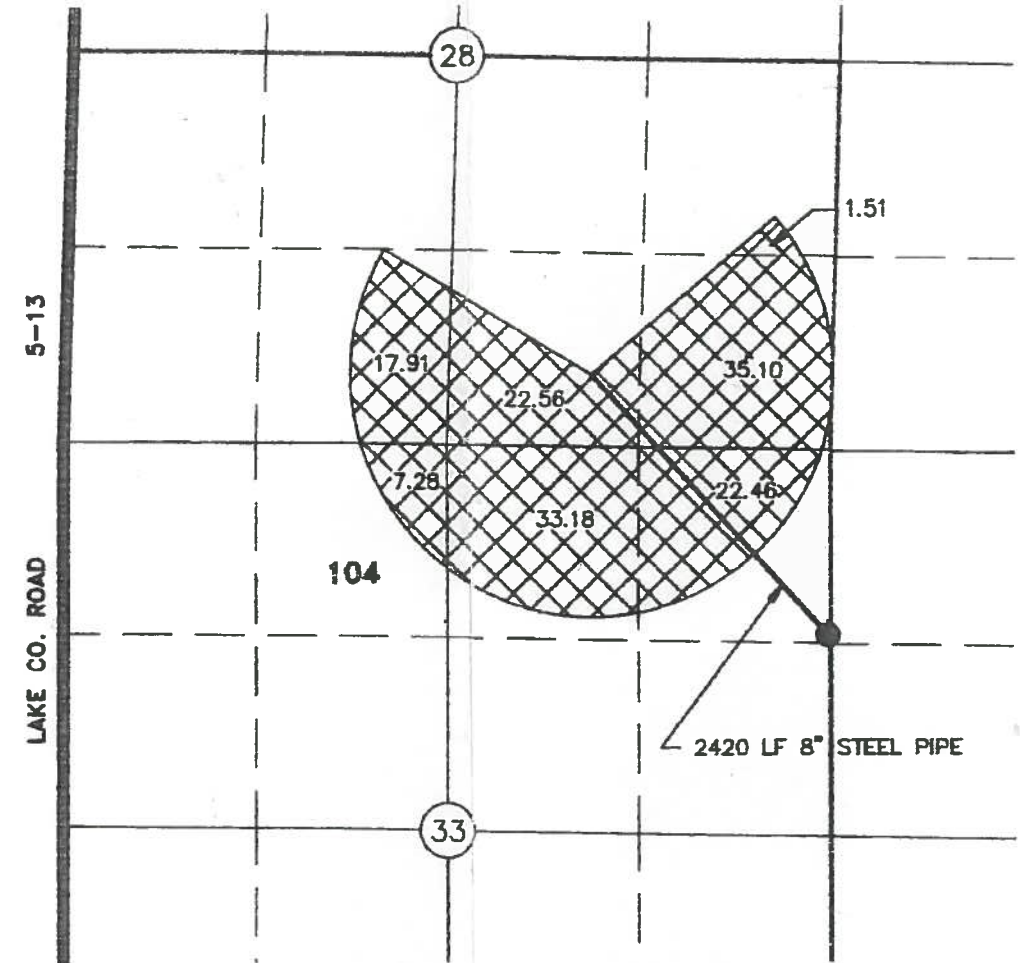

- **KRUSE**
EXISTING WELL (LAKE 4316)
PERMITS: U-448, G-5489, G-5532, AND G-7381
1310' SOUTH 40' WEST FROM THE NORTHEAST
CORNER SECTION 33
METER IS LOCATED 8' NW OF WELL

COBU MAP # 0675
for section V



RENEWAL DATE: 12/31/2012

THIS MAP IS FOR THE PURPOSE OF LOCATING A WATER
RIGHT ONLY AND HAS NO INTENT TO PROVIDE LEGAL
DIMENSIONS OR THE LOCATION OF PROPERTY LINES

PREPARED FOR:

KRUSE RANCH, LLC
P.O. BOX 10
FORT ROCK, OR 97735

PREPARED BY:



ALL POINTS ENGINEERING AND SURVEYING, INC.
P.O. BOX 767 (CRR) TERREBONNE, OR 97760
(541) 548-5833
www.APEandS.com