



### TRANSFER T-8732

RECEIVED  
AUG 29 2005  
WATER RESOURCES DEPT  
SALEM, OREGON

LOCATED IN  
SECTIONS 25, 35 & 36, T. 13 S., R. 17 E., W.M.  
CROOK COUNTY, OREGON



#### P.O.D. "A" AND "B"

P.O.D. A IS LOCATED IN THE NW 1/4 OF THE SE 1/4, SEC. 25.  
2190' NORTH AND 2587' EAST OF THE SW COR.  
P.O.D. A IS THE HISTORICAL P.O.D. FOR CERTIFICATE 635. IT IS  
CURRENTLY USED TO FLOOD IRRIGATE ALL FIELDS LOCATED IN SECTIONS  
25, 35 AND 36, T. 13 S., R. 17 E., W.M. AS SHOWN ON THIS MAP.

P.O.D. "B" IS LOCATED IN THE NW 1/4 OF THE NW 1/4, SEC. 36.  
46' SOUTH AND 1061' EAST OF THE NW COR.

P.O.D. "B" IS THE HISTORICAL P.O.D. FOR CERTIFICATE 567 SHOWN  
ON THE CROOKED RIVER ADJUDICATION MAP OF 1910. P.O.D. "B" FEEDS  
THE JONES FULLER DITCH. CHANGES IN CREEK MORPHOLOGY MOVED  
THE TAKEOUT TO P.O.D. "A". P.O.D. "B" SHALL BE AVAILABLE AS  
A PUMP STATION TO SERVE ALL FIELDS LOCATED IN SECTIONS  
35 AND 36, T. 13 S., R. 17 E., W.M. AS SHOWN ON THIS MAP.

#### WATER RIGHTS TO BE TRANSFERRED ON

-  CERTIFICATE NO. 635, PRIORITY DATE: 1897
-  CERTIFICATE NO. 1173, PRIORITY DATE: 1914
-  CERTIFICATE NO. 23717, PRIORITY DATE: 1955

I, ROBERT E. BAXTER, CERTIFIED WATER RIGHT EXAMINER  
IN THE STATE OF OREGON, HEREBY CERTIFY THAT THIS  
WATER RIGHT SURVEY MAP WAS PREPARED BY ME.

THE PREPARATION OF THIS MAP IS FOR THE PURPOSE  
OF IDENTIFYING THE LOCATION OF THE WATER RIGHT  
ONLY AND HAS NO INTENT TO PROVIDE DIMENSIONS OR  
LOCATIONS OF PROPERTY OWNERSHIP LINES.

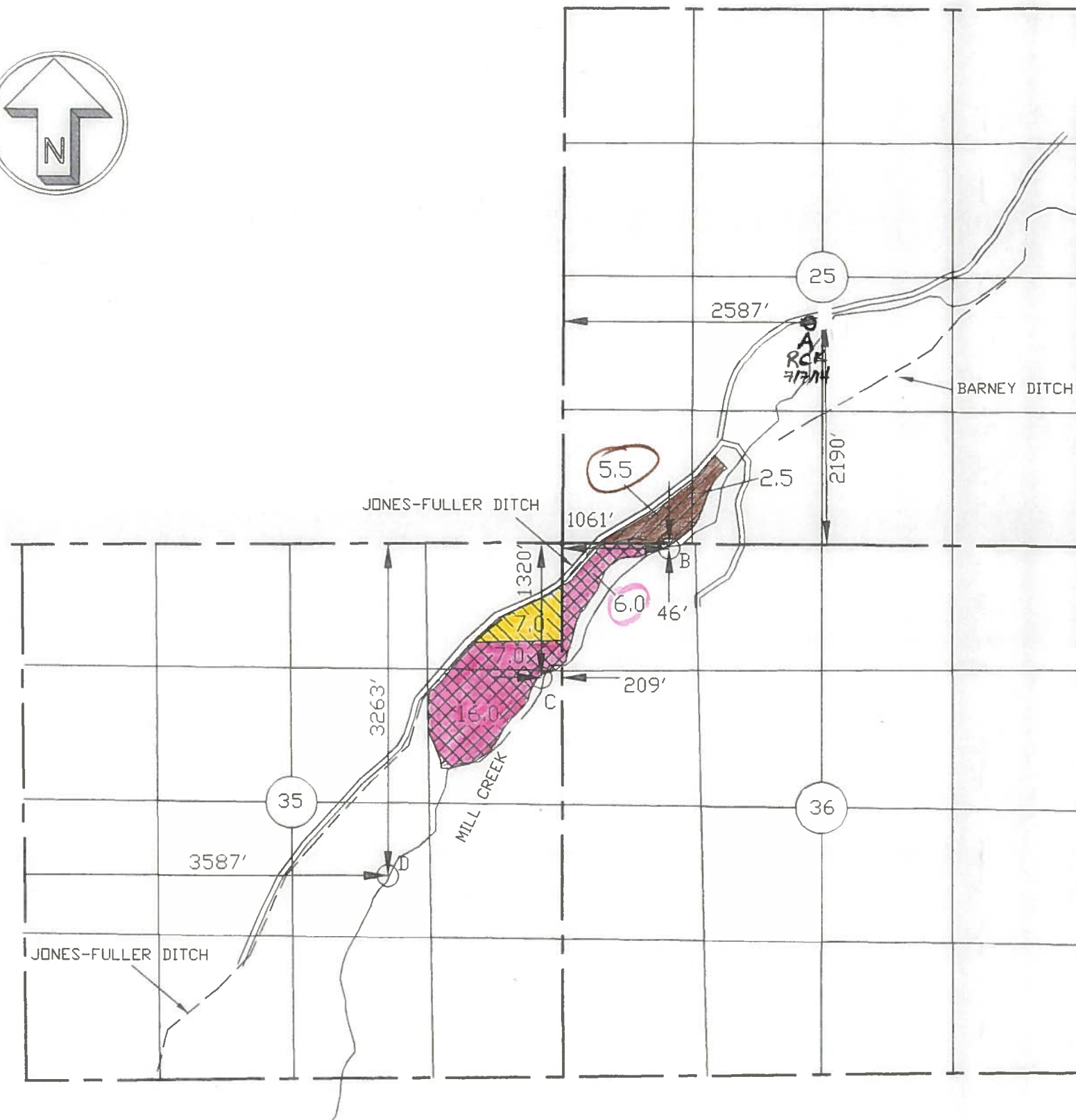
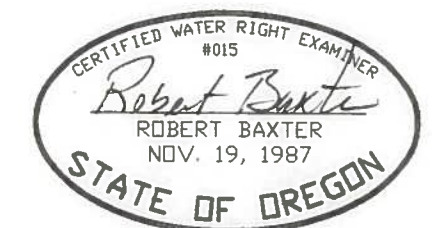

PREPARED BY  
BAXTER LAND SURVEYING, INC.  
20370 EMPIRE AVE. SUITE C3  
BEND, ORE. 97701 (541) 382-1962

MILL CREEK CLAIM OF BENEFICIAL USE  
WATER RIGHT MAP FOR  
MARK AND GEORGETTE COPELAND

PREPARED FOR: MARK & GEORGETTE COPELAND  
7900 NE MILL CREEK RD.  
PRINEVILLE, OR 97754  
SCALE: 1" = 1320'  
DATE: 6/15/2005

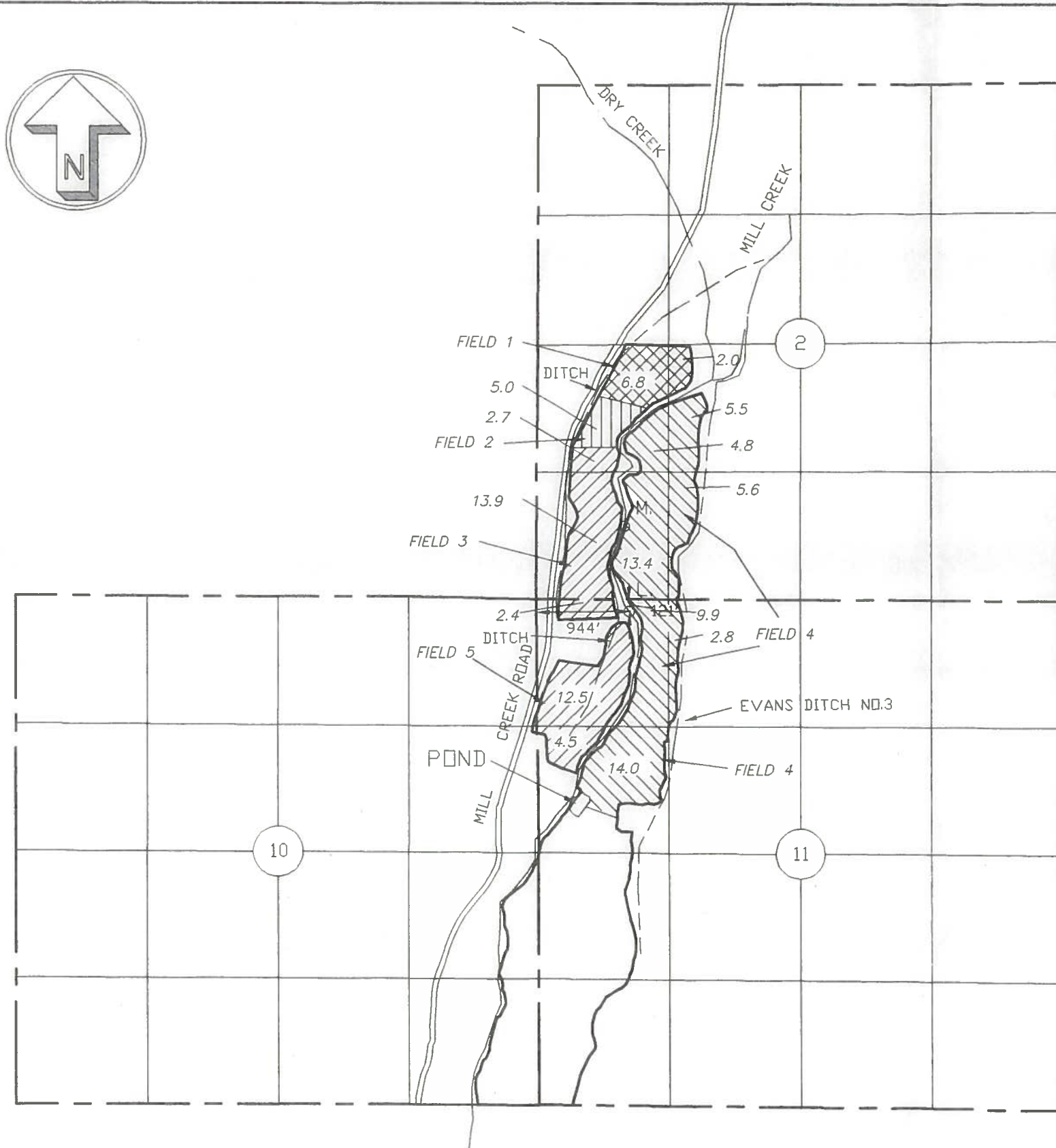





MILL CREEK WATER RIGHT TRANSFER - T-8732  
 LOCATED IN  
 SECTIONS 2, 10 & 11, T. 14 S., R. 17 E., W.M.  
 CROOK COUNTY, OREGON

RECEIVED  
 AUG 29 2005  
 WATER RESOURCES DEPT  
 SALEM, OREGON

**P.O.D. "L"**

P.O.D. "L" IS AN HISTORICAL P.O.D. FOR CERTIFICATE 1173, WHICH, FOR FLOOD IRRIGATION PURPOSES, MOVED UPSTREAM BECAUSE OF CHANGES IN CREEK MORPHOLOGY TO P.O.D. "M". P.O.D. "L" IS A PUMP STATION CURRENTLY USED TO PROVIDE PRIMARY AND SUPPLEMENTAL RIGHTS ON FIELDS 3 AND 5. IT SHALL BE AVAILABLE AS A PUMP STATION TO SERVICE PRIMARY AND SUPPLEMENTAL RIGHTS ON FIELDS 1, 2 AND 4.

-  CERTIFICATE NO. 567, PRIORITY DATE: 1869
-  CERTIFICATE NO. 555, PRIORITY DATE: 1875
-  CERTIFICATE NO. 1173, PRIORITY DATE: 1914
-  CERTIFICATE NO. 556, PRIORITY DATE: 1877, THE

I, ROBERT E. BAXTER, CERTIFIED WATER RIGHT EXAMINER IN THE STATE OF OREGON, HEREBY CERTIFY THAT THIS WATER RIGHT SURVEY MAP WAS PREPARED BY ME.

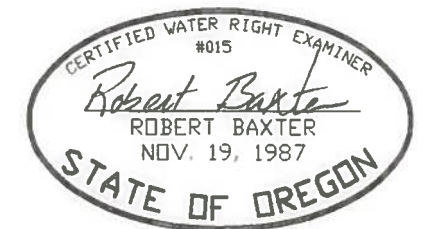

THE PREPARATION OF THIS MAP IS FOR THE PURPOSE OF IDENTIFYING THE LOCATION OF THE WATER RIGHT ONLY AND HAS NO INTENT TO PROVIDE DIMENSIONS OR LOCATIONS OF PROPERTY OWNERSHIP LINES.

SHEET 10 OF 10

PREPARED BY  
 BAXTER LAND SURVEYING, INC.  
 20370 EMPIRE AVE. SUITE C3  
 BEND, ORE. 97701 (541) 382-1962

MILL CREEK CLAIM OF BENEFICIAL USE  
 WATER RIGHT MAP FOR  
 MARK AND GEORGETTE COPELAND

PREPARED FOR: MARK & GEORGETTE COPELAND  
 7900 NE MILL CREEK RD.  
 PRINEVILLE, OR 97754  
 SCALE: 1" = 1320'  
 DATE: 6/15/2005