

RECEIVED

AUG 29 2005

WATER RESOURCES DEPT  
SALEM, OREGON

TRANSFER T-8732



LOCATED IN  
SECTIONS 25, 35 & 36, T. 13 S., R. 17 E., W.M.  
CROOK COUNTY, OREGON

P.O.D.'S "C" AND "D"

P.O.D. "C" IS A PROPOSED LOCATION INTENDED FOR A PUMP STATION FOR THE LANDS SHOWN HEREON AND WILL BE ONLY USED WITH APPROVED O.D.F.W. FISH SCREENS.

P.O.D. "D" IS AN HISTORICALLY USED P.O.D. AS A RESULT OF CHANGES IN CREEK MORPHOLOGY, (PREVIOUSLY P.O.D. "I") P.O.D. "D" IS NO LONGER REQUIRED.

WATER RIGHTS TO BE TRANSFERED ON

-  CERTIFICATE NO. 635, PRIORITY DATE: 1897
-  CERTIFICATE NO. 1173, PRIORITY DATE: 1914
-  CERTIFICATE NO. 23717, PRIORITY DATE: 1955

I, ROBERT E. BAXTER, CERTIFIED WATER RIGHT EXAMINER IN THE STATE OF OREGON, HEREBY CERTIFY THAT THIS WATER RIGHT SURVEY MAP WAS PREPARED BY ME.

THE PREPARATION OF THIS MAP IS FOR THE PURPOSE OF IDENTIFYING THE LOCATION OF THE WATER RIGHT ONLY AND HAS NO INTENT TO PROVIDE DIMENSIONS OR LOCATIONS OF PROPERTY OWNERSHIP LINES.

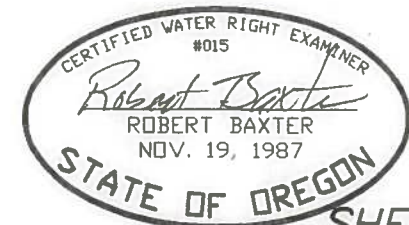

SHEET 2 OF 10

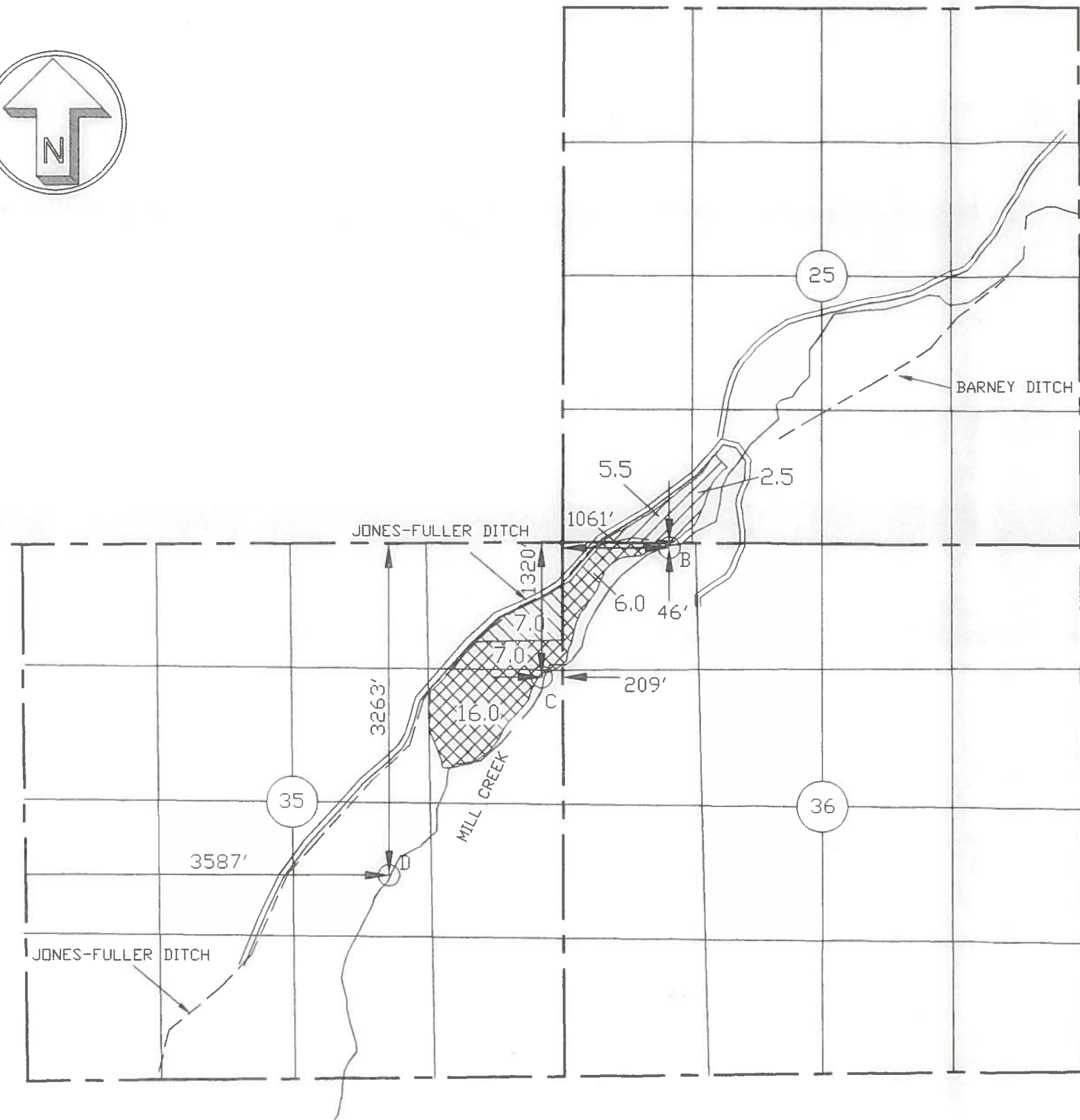

PREPARED BY  
BAXTER LAND SURVEYING, INC.  
20370 EMPIRE AVE. SUITE C3  
BEND, ORE. 97701 (541) 382-1962

MILL CREEK CLAIM OF BENEFICIAL USE  
WATER RIGHT MAP FOR  
MARK AND GEORGETTE COPELAND

PREPARED FOR: MARK & GEORGETTE COPELAND  
7900 NE MILL CREEK RD.  
PRINEVILLE, OR 97754  
SCALE: 1" = 1320'  
DATE: 6/15/2005







MILL CREEK WATER RIGHT TRANSFER - T-8732  
 LOCATED IN  
 SECTIONS 2, 10 & 11, T. 14 S., R. 17 E., W.M.  
 CROOK COUNTY, OREGON

**RECEIVED**  
 AUG 29 2005  
 WATER RESOURCES DEPT  
 SALEM, OREGON

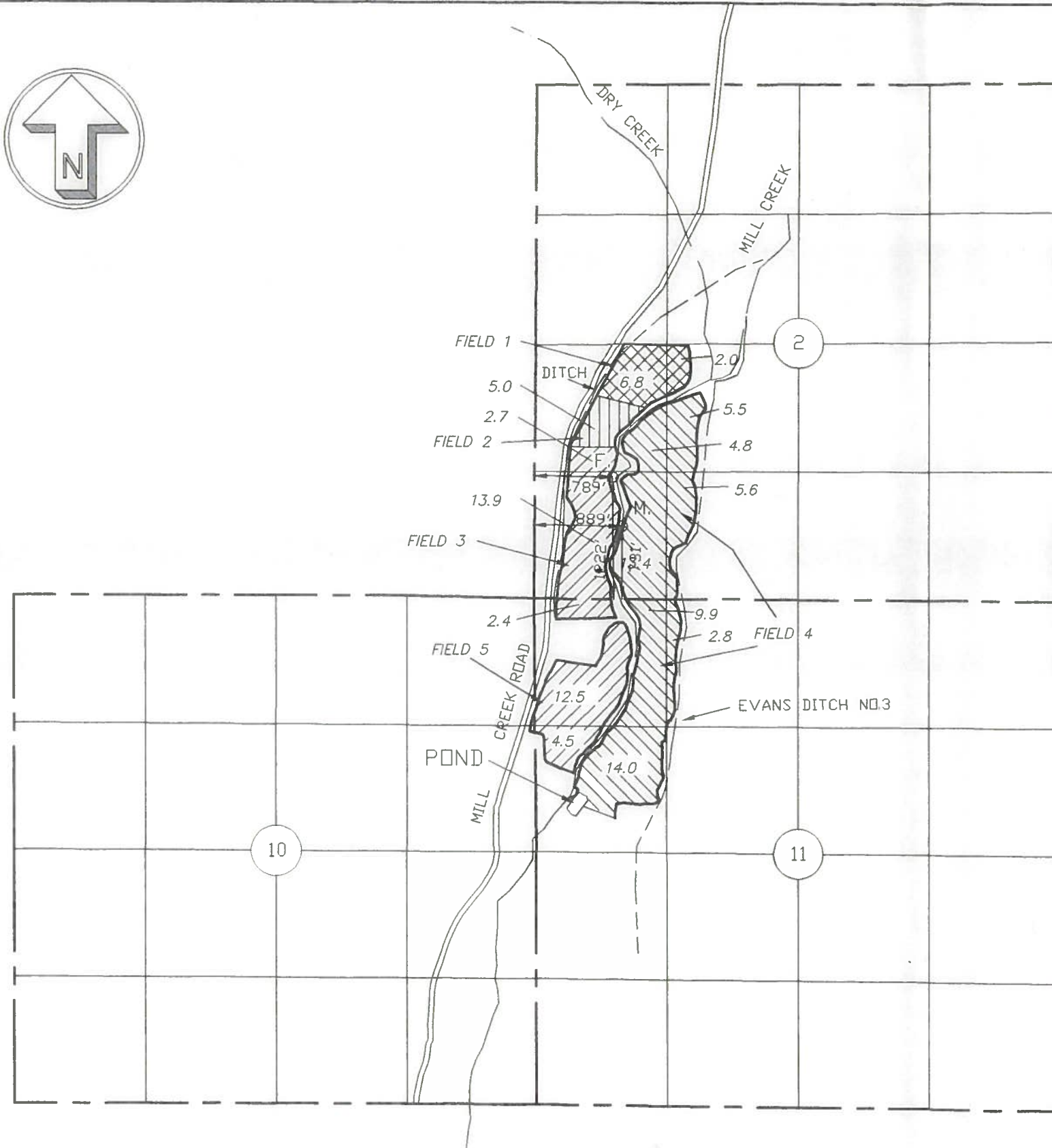
**P.O.D. LOCATIONS F AND M**

P.O.D. "M" IS THE HISTORICAL LOCATED P.O.D., PUMP STATION #2 FOR CERT. #23717 AND THE ACTIVE LOCATION FOR FLOOD IRRIGATION FOR EASTERLY FIELDS FOR HISTORICAL CERT. #1173 WHICH MIGRATED UPSTREAM DUE TO CREEK MORPHOLOGY. P.O.D. "F" IS THE ACTUAL LOCATION OF PUMP STATION #2 AND REMAINS A P.O.D. FOR SUPPLEMENTAL IRRIGATION SET FORTH ON CERT. #23717. IT IS A PUMP STATION ACTIVELY USED FOR PRIMARY AND SUPPLEMENTAL RIGHTS FOR FIELDS 1, 2 AND THE NORTH PART OF FIELD 3. IT SHALL BE AVAILABLE TO SERVE THE PRIMARY AND SUPPLEMENTAL RIGHTS ON THE REMAINING PART OF FIELD 3 AND FIELDS 4 AND 5.



-  CERTIFICATE NO. 555, PRIORITY DATE: 1875
-  CERTIFICATE NO. 556, PRIORITY DATE: 1877, THE
-  CERTIFICATE NO. 1173, PRIORITY DATE: 1914
-  CERTIFICATE NO. 567, PRIORITY DATE: 1869

I, ROBERT E. BAXTER, CERTIFIED WATER RIGHT EXAMINER IN THE STATE OF OREGON, HEREBY CERTIFY THAT THIS WATER RIGHT SURVEY MAP WAS PREPARED BY ME.

THE PREPARATION OF THIS MAP IS FOR THE PURPOSE OF IDENTIFYING THE LOCATION OF THE WATER RIGHT ONLY AND HAS NO INTENT TO PROVIDE DIMENSIONS OR LOCATIONS OF PROPERTY OWNERSHIP LINES.

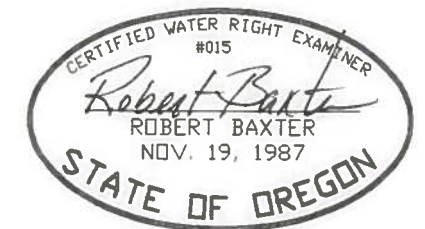

SHEET 4 OF 10

PREPARED BY  
 BAXTER LAND SURVEYING, INC.  
 20370 EMPIRE AVE. SUITE C3  
 BEND, ORE. 97701 (541) 382-1962

MILL CREEK CLAIM OF BENEFICIAL USE  
 WATER RIGHT MAP FOR  
 MARK AND GEORGETTE COPELAND

PREPARED FOR: MARK & GEORGETTE COPELAND  
 7900 NE MILL CREEK RD.  
 PRINEVILLE, OR 97754  
 SCALE: 1" = 1320'  
 DATE: 6/15/2005

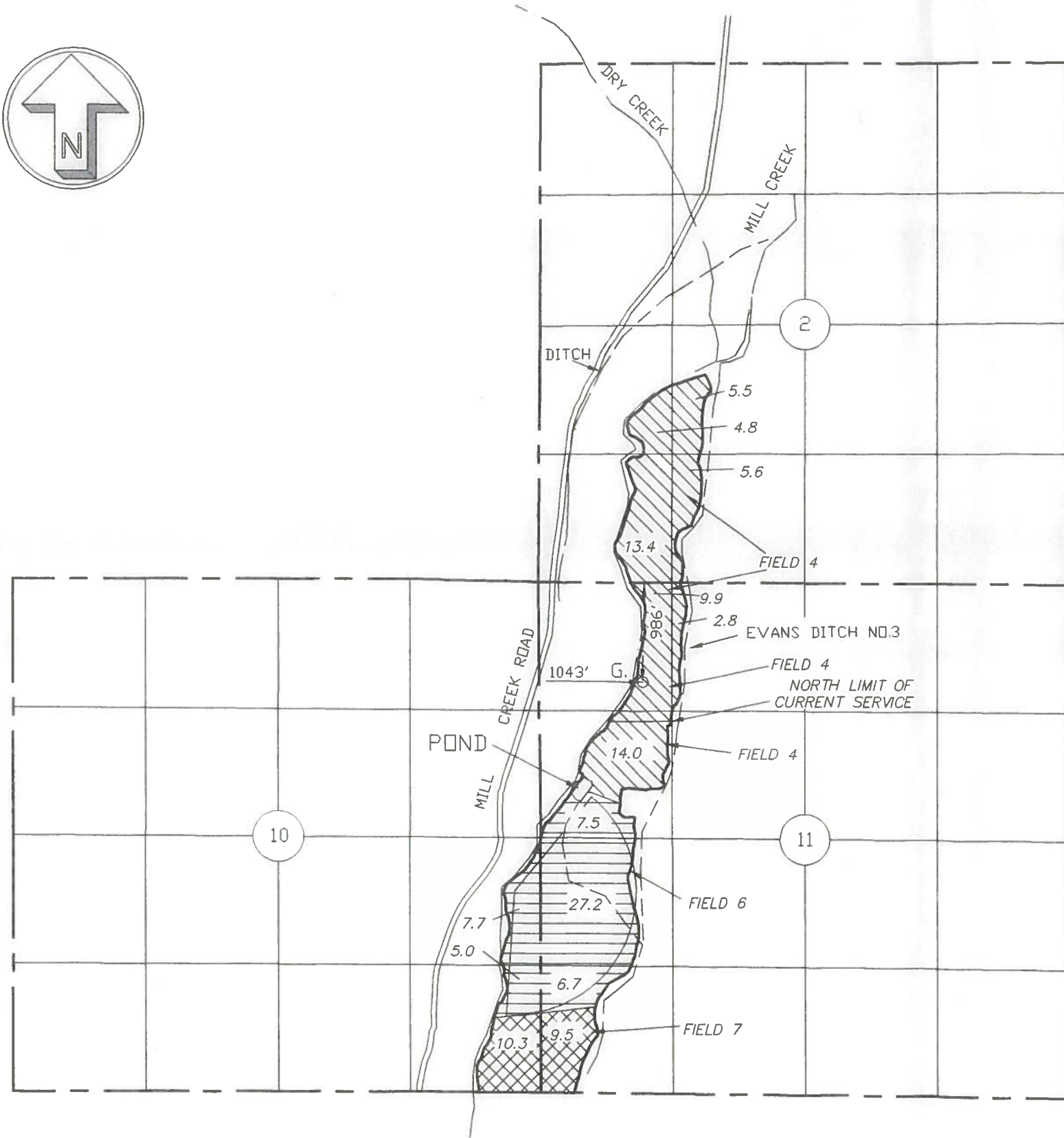



MILL CREEK WATER RIGHT TRANSFER - T-8732  
 LOCATED IN  
 SECTIONS 2, 10 & 11, T. 14 S., R. 17 E., W.M.  
 CROOK COUNTY, OREGON

**RECEIVED**  
 AUG 29 2005  
 WATER RESOURCES DEPT  
 SALEM, OREGON

**P.O.D. "G"**

P.O.D. "G" IS AN ACTIVE, HISTORICAL P.O.D. FOR CERTIFICATE 939 WHICH FEEDS THE EVANS DITCH FOR FIELDS 6 AND 7 AND IS CURRENTLY USED TO PROVIDE PRIMARY AND SUPPLEMENTAL RIGHTS ON FIELDS 6 AND 7 AND THE SOUTHERN PART OF FIELD 4 BY FLOOD AND INLINE PUMP STATION. IT SHALL BE AVAILABLE AS A PUMP STATION TO SERVICE PRIMARY AND SUPPLEMENTAL RIGHTS ON THE REMAINDER OF FIELD 4.

-  CERTIFICATE NO. 555, PRIORITY DATE: 1875
-  CERTIFICATE NO. 939, PRIORITY DATE: 1912
-  CERTIFICATE NO. 1173, PRIORITY DATE: 1914

I, ROBERT E. BAXTER, CERTIFIED WATER RIGHT EXAMINER IN THE STATE OF OREGON, HEREBY CERTIFY THAT THIS WATER RIGHT SURVEY MAP WAS PREPARED BY ME.

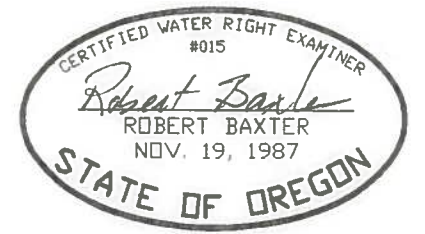

THE PREPARATION OF THIS MAP IS FOR THE PURPOSE OF IDENTIFYING THE LOCATION OF THE WATER RIGHT ONLY AND HAS NO INTENT TO PROVIDE DIMENSIONS OR LOCATIONS OF PROPERTY OWNERSHIP LINES.

PREPARED BY  
 BAXTER LAND SURVEYING, INC.  
 20370 EMPIRE AVE. SUITE C3  
 BEND, ORE. 97701 (541) 382-1962

MILL CREEK CLAIM OF BENEFICIAL USE  
 WATER RIGHT MAP FOR  
 MARK AND GEORGETTE COPELAND

PREPARED FOR: MARK & GEORGETTE COPELAND  
 7900 NE MILL CREEK RD.  
 PRINEVILLE, OR 97754  
 SCALE: 1" = 1320'  
 DATE: 6/15/2005

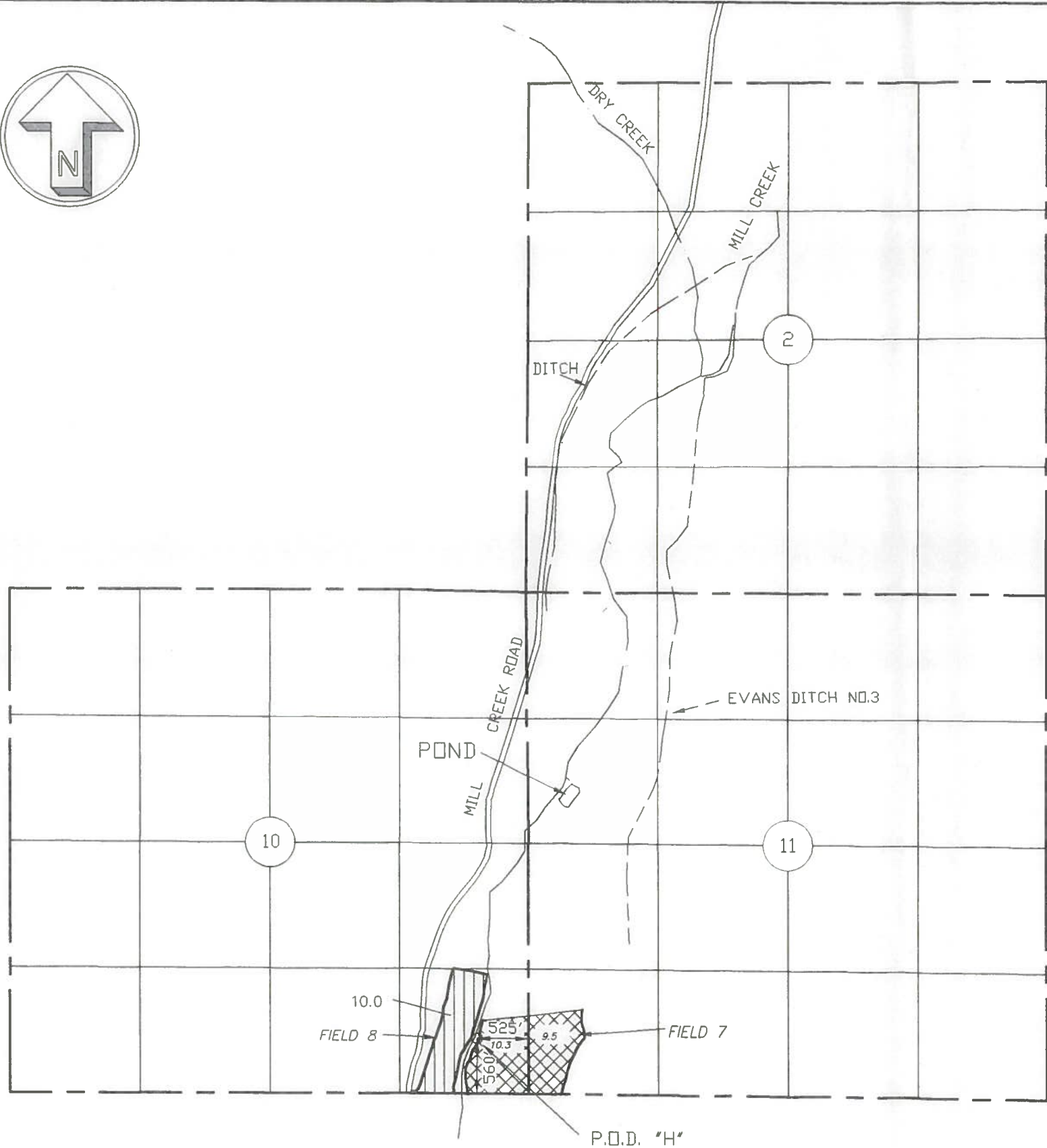



MILL CREEK WATER RIGHT TRANSFER - T-8732  
 LOCATED IN  
 SECTIONS 2, 10 & 11, T. 14 S., R. 17 E., W.M.  
 CROOK COUNTY, OREGON

**RECEIVED**  
 AUG 29 2005  
 WATER RESOURCES DEPT  
 SALEM, OREGON

**P.O.D. "H"**

P.O.D. "H" IS THE HISTORICAL P.O.D. #4 SET FORTH FOR PRIMARY AND SUPPLEMENTAL RIGHTS FOR CERTIFICATE #23717. IT IS USED FOR A PUMP STATION FOR FIELD 8 AND SHALL BE AVAILABLE TO SERVE THE PRIMARY AND SUPPLEMENTAL RIGHTS ON FIELD #7.

-  CERTIFICATE NO. 556, PRIORITY DATE: 1877, THE
-  CERTIFICATE NO. 1173, PRIORITY DATE: 1914

I, ROBERT E. BAXTER, CERTIFIED WATER RIGHT EXAMINER IN THE STATE OF OREGON, HEREBY CERTIFY THAT THIS WATER RIGHT SURVEY MAP WAS PREPARED BY ME.

THE PREPARATION OF THIS MAP IS FOR THE PURPOSE OF IDENTIFYING THE LOCATION OF THE WATER RIGHT ONLY AND HAS NO INTENT TO PROVIDE DIMENSIONS OR LOCATIONS OF PROPERTY OWNERSHIP LINES.

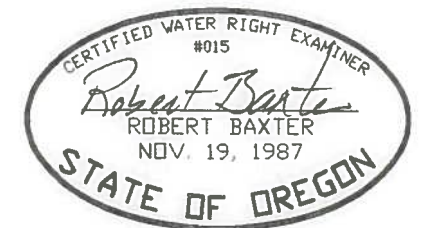

**SHEET 6 OF 10**

PREPARED BY  
 BAXTER LAND SURVEYING, INC.  
 20370 EMPIRE AVE. SUITE C3  
 BEND, ORE. 97701 (541) 382-1962

**MILL CREEK CLAIM OF BENEFICIAL USE  
 WATER RIGHT MAP FOR  
 MARK AND GEORGETTE COPELAND**

PREPARED FOR: MARK & GEORGETTE COPELAND  
 7900 NE MILL CREEK RD.  
 PRINEVILLE, OR 97754  
 SCALE: 1" = 1320'  
 DATE: 6/15/2005

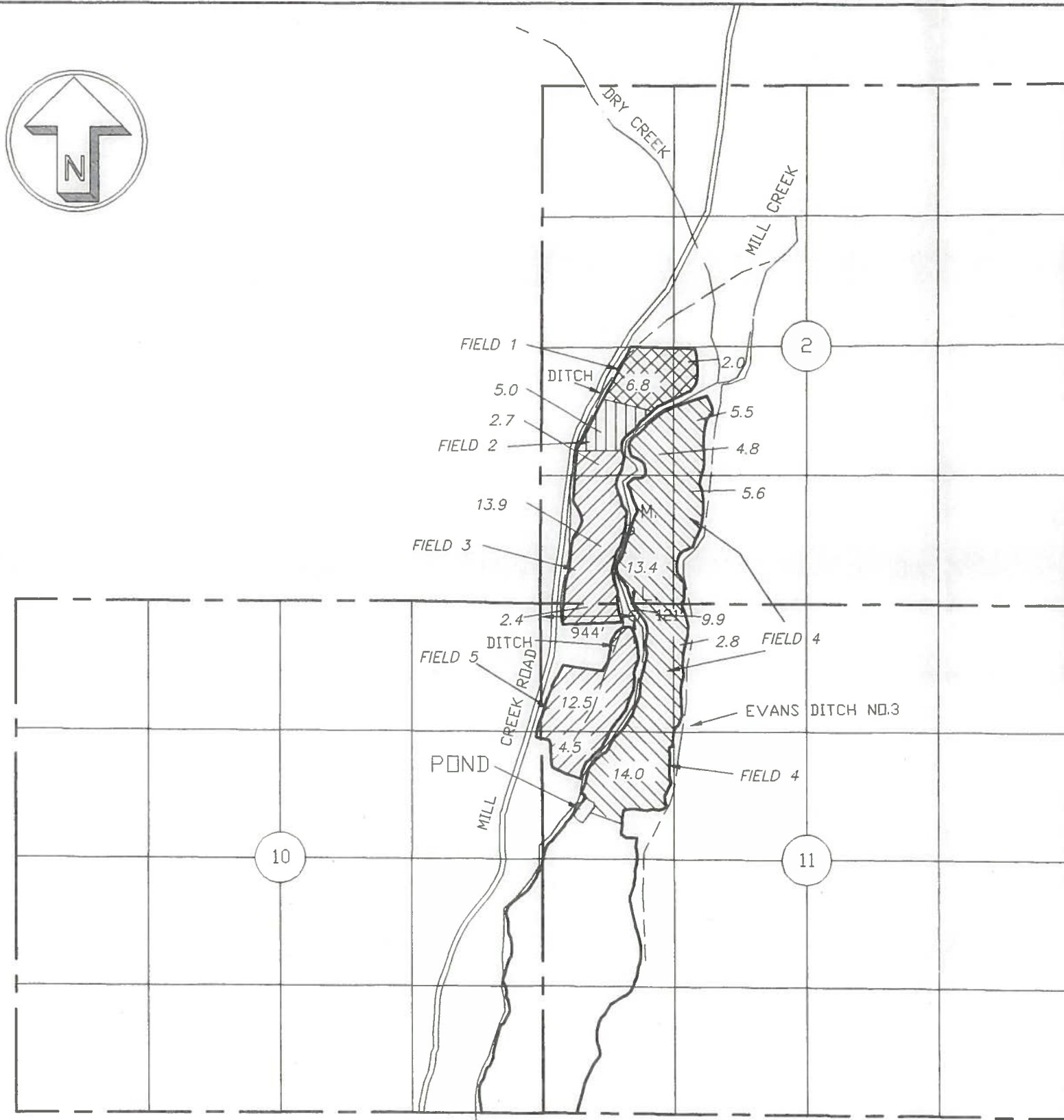





MILL CREEK WATER RIGHT TRANSFER - T-8732  
 LOCATED IN  
 SECTIONS 2, 10 & 11, T. 14 S., R. 17 E., W.M.  
 CROOK COUNTY, OREGON

**RECEIVED**  
 AUG 29 2005  
 WATER RESOURCES DEPT  
 SALEM, OREGON

**P.O.D. "L"**

P.O.D. "L" IS AN HISTORICAL P.O.D. FOR CERTIFICATE 1173, WHICH, FOR FLOOD IRRIGATION PURPOSES, MOVED UPSTREAM BECAUSE OF CHANGES IN CREEK MORPHOLOGY TO P.O.D. "M". P.O.D. "L" IS A PUMP STATION CURRENTLY USED TO PROVIDE PRIMARY AND SUPPLEMENTAL RIGHTS ON FIELDS 3 AND 5. IT SHALL BE AVAILABLE AS A PUMP STATION TO SERVICE PRIMARY AND SUPPLEMENTAL RIGHTS ON FIELDS 1, 2 AND 4.

-  CERTIFICATE NO. 567, PRIORITY DATE: 1869
-  CERTIFICATE NO. 555, PRIORITY DATE: 1875
-  CERTIFICATE NO. 1173, PRIORITY DATE: 1914
-  CERTIFICATE NO. 556, PRIORITY DATE: 1877, THE

I, ROBERT E. BAXTER, CERTIFIED WATER RIGHT EXAMINER IN THE STATE OF OREGON, HEREBY CERTIFY THAT THIS WATER RIGHT SURVEY MAP WAS PREPARED BY ME.

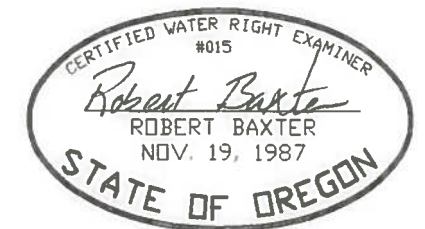

THE PREPARATION OF THIS MAP IS FOR THE PURPOSE OF IDENTIFYING THE LOCATION OF THE WATER RIGHT ONLY AND HAS NO INTENT TO PROVIDE DIMENSIONS OR LOCATIONS OF PROPERTY OWNERSHIP LINES.

SHEET 10 OF 10

PREPARED BY  
 BAXTER LAND SURVEYING, INC.  
 20370 EMPIRE AVE. SUITE C3  
 BEND, ORE. 97701 (541) 382-1962

MILL CREEK CLAIM OF BENEFICIAL USE  
 WATER RIGHT MAP FOR  
 MARK AND GEORGETTE COPELAND

PREPARED FOR: MARK & GEORGETTE COPELAND  
 7900 NE MILL CREEK RD.  
 PRINEVILLE, OR 97754  
 SCALE: 1" = 1320'  
 DATE: 6/15/2005

0 660 1,320 2,640 3,960 5,280 Feet

# T 14 S, R 17 E, WM

## CROOK COUNTY, OREGON

1" = 1320'

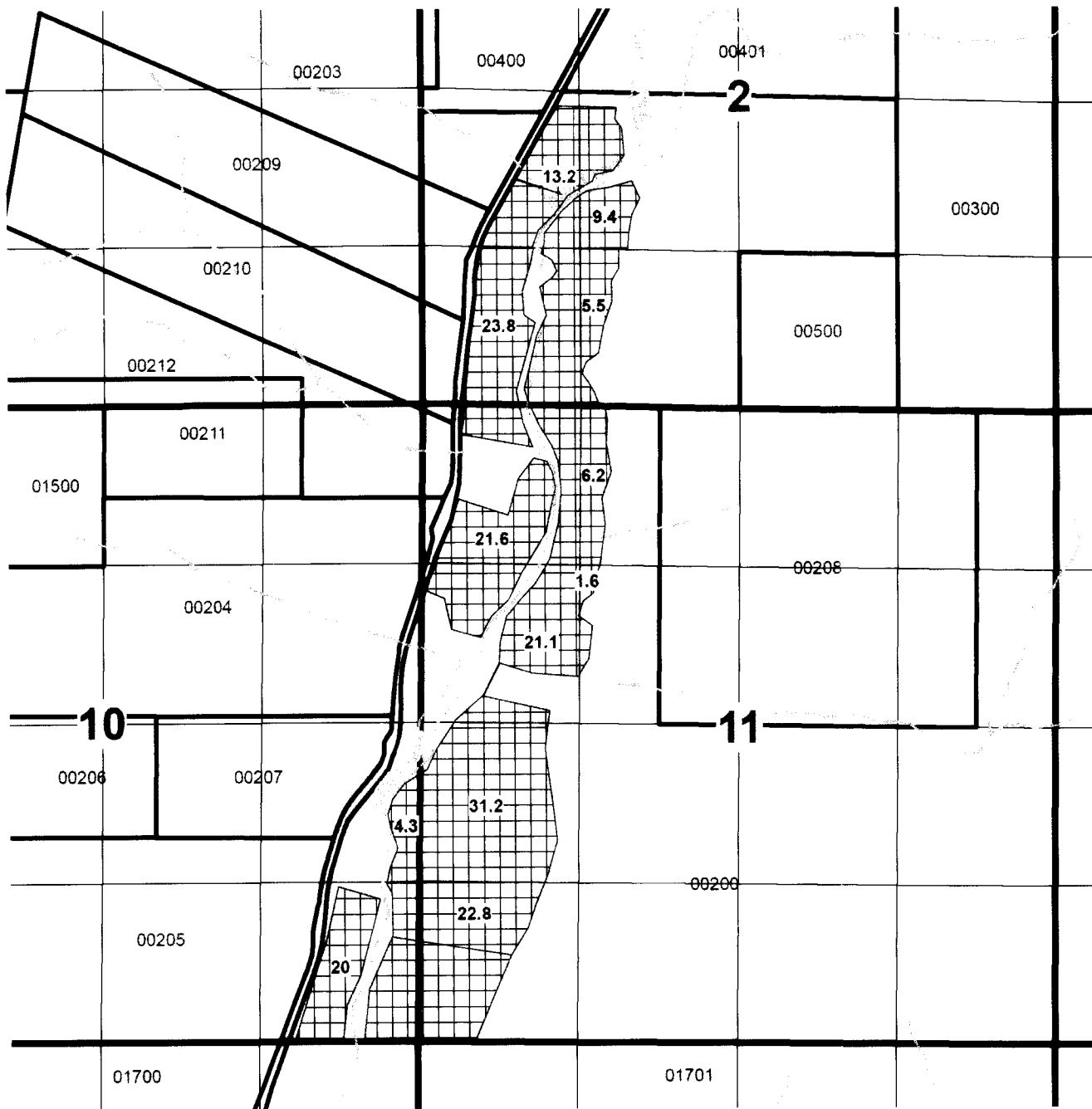

RECEIVED BY OWRD

JUN 30 2014

SALEM, OR

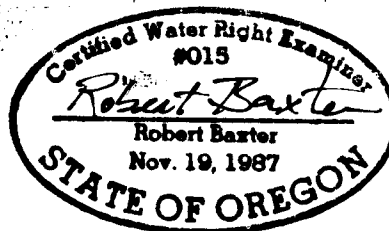

-  SECTIONS
-  TAX LOT LINES
-  SUPPLEMENTAL IRRIGATION BY QQ FROM CERT 23717

RENEWAL DATE: 12-31-2015



### CLAIM OF BENEFICIAL USE MAP FOR MAHOGANY BUTTE RANCH SUPPLEMENTAL IRRIGATION

TRANSFER T - 8732      JUNE 26, 2014

This map is not intended to provide legal dimensions or locations of property ownership lines.

JOB # 2012021

### WATER RIGHT SERVICES, LLC

PO BOX 1830, BEND, OR 97709

WWW.OREGONWATER.US 541-389-2837

CCB # 197121      johnshort@usa.com