

# FINAL PROOF SURVEY

BEING GOVERNMENT LOT 17, SITUATED IN THE  
NW 1/4 SE 1/4 OF SECTION 6, T35S, R7EWM,  
KLAMATH COUNTY, OREGON

APPLICATION #G-14122

PERMIT #G-12909

MAP PREPARED FOR  
-- BRIAN AND SHARON ALLEN --

MAP PREPARED FROM  
-- APPLICATION MAP --  
-- FIELD SURVEY --

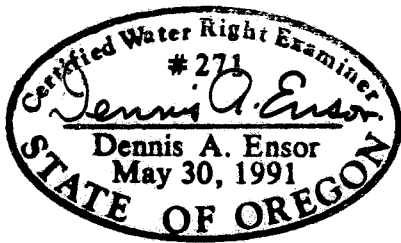
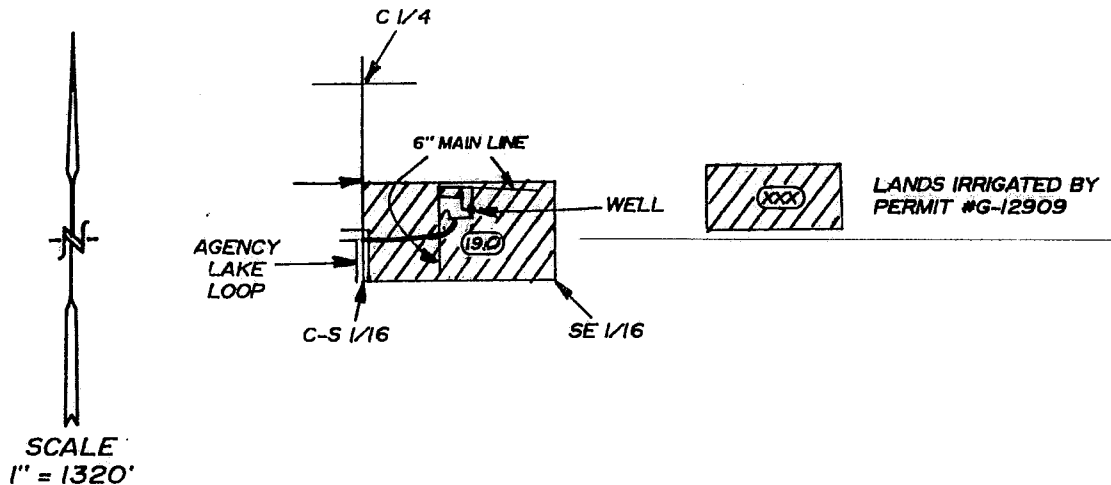

## TOTAL AREA

19.0 ACRES

AC WED  
WELL LOCATION  
766 FEET WEST AND 164 FEET SOUTH  
OF THE SOUTHWEST CORNER  
GOVERNMENT LOT 14

RECEIVED

JAN 17 2003

WATER RESOURCES DEPT  
SALEM OREGON

THE PURPOSE OF THIS MAP IS TO IDENTIFY  
THE LOCATION OF THE WATER RIGHT. IT IS NOT  
INTENDED TO PROVIDE INFORMATION RELATIVE  
TO THE LOCATION OF PROPERTY OWNERSHIP  
BOUNDARY LINES.

TRU-LINE SURVEYING, INC.  
2333 SUMMERS LANE  
KLAMATH FALLS, OREGON 97603