

T. 4N., R. 28 E., W.M.

SCALE 1" = 1320 Ft.

RECEIVED

FEB - 9 1994

WATER RESOURCES DEPT.
SALEM, OREGON

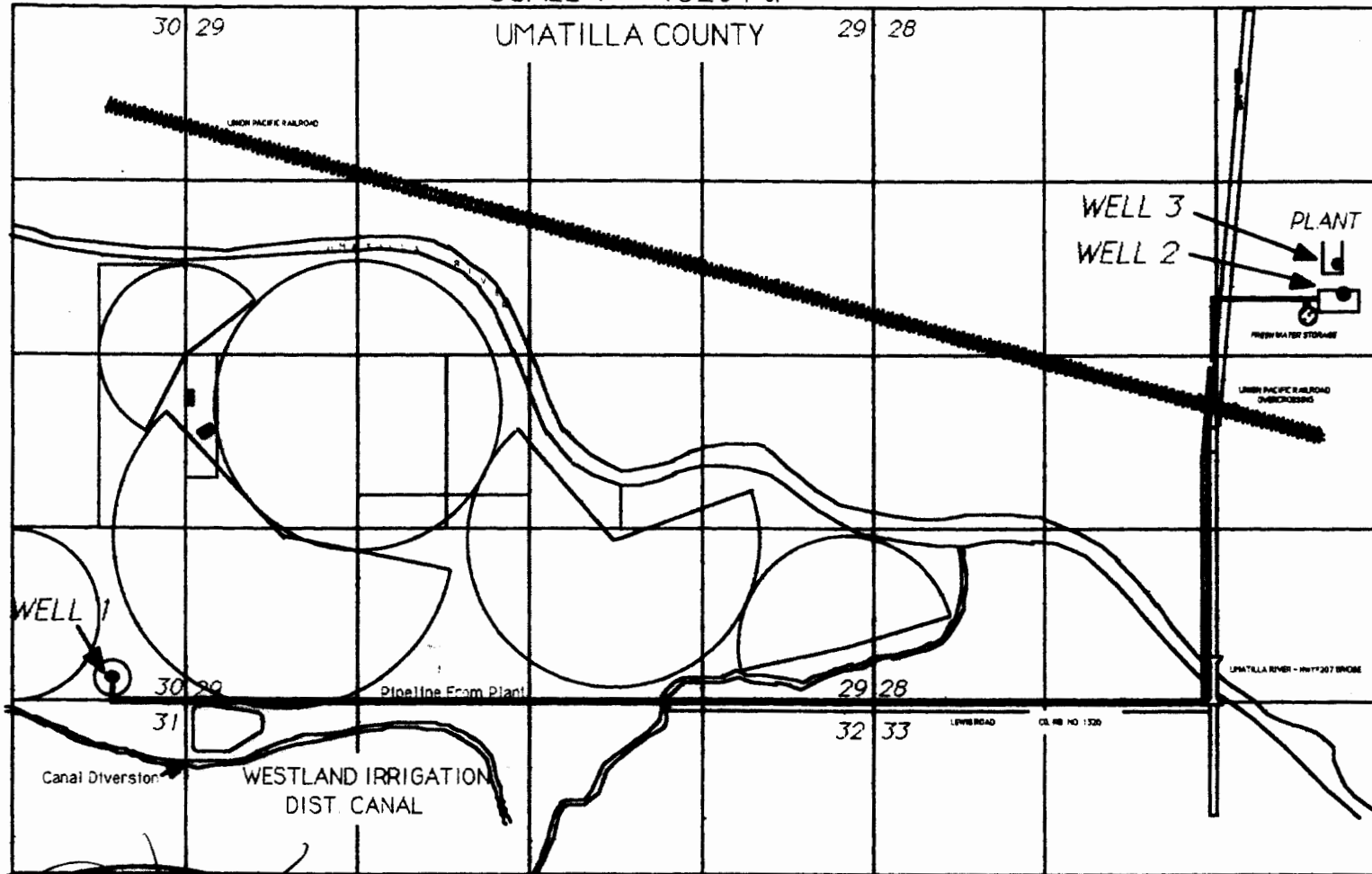

Certified Water Right Engineer
Ronald V. McKinnis
RONALD V. MCKINNIS
 NOV. 29 1988
 STATE OF OREGON

Well 1 Located 200' North & 540' West of the SE corner Section 30
 Well 2 Located 460' North & 986' East of the Center of Sec 28
 Well 3 Located 681' North & 785' East of the Center of Sec 28

THIS MAP IS FOR THE PURPOSE
 OF IDENTIFYING THE LOCATION
 OF WATER RIGHTS ONLY AND IS
 NOT INTENDED TO PROVIDE THE
 LEGAL DIMENSIONS OR LOCATIONS
 OF PROPERTY OWNERSHIP LINES.

WATER RIGHTS PROOF MAP
 IN NAME OF
 COLUMBIA SUN, INC

T-6417

ENGINEERING - SURVEYING - WATER RIGHTS
R V MCKINNIS ENGINEERING
 Rt 1 Box 1122 Hermiston, Oregon 97838
 503-567-2017