

FINAL PROOF SURVEY MAP IN THE NAME OF  
MT. JEFFERSON FARMS, INC.

T-9626

T 14 S, R 14 E, W.M. Section 17

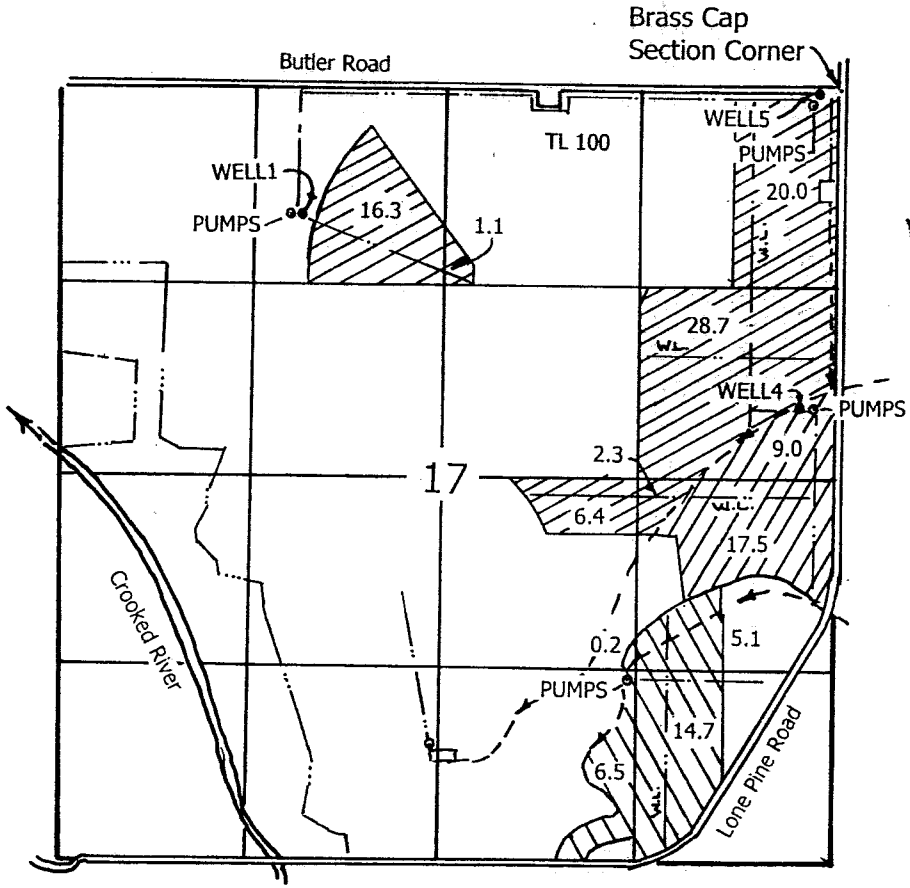
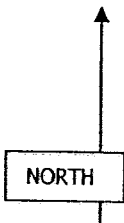

**RECEIVED**

DEC 05 2012

WATER RESOURCES DEPT  
SALEM, OREGON

Well	•		
Pumps	◦		
Section line	—————	IR. WELLS	
1/4 1/4 line	—————	SUPPL. IR. WELLS	
Roadway	===== ===== =====	IR. I.D.	
Ditch	- - - - -		
Pipe line	— · — · — · — · —		
Tax Lot line	— · — · — · — · —		

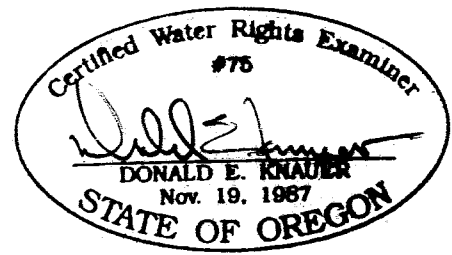

RENEWAL DATE: 6-30-2013

WELL 1: 870' S & 3660' W, WELL 4: 2155' S & 260' w, WELL 5: 30' S & 150' W  
All from the NE corner section 17  
Lone Pine I.D.: N 36 45 W, 1057' from the E 1/4 cor sec. 29 T17S R12E  
Scale 1" = 1320'

This map is not intended to provide dimensions  
or locations of property ownership lines.

FINAL PROOF SURVEY MAP IN THE NAME OF  
 ROBERT & THERESA DUNN  
 PORTION OF T-9626  
 T 14 S, R 14 E, W.M. Section 17

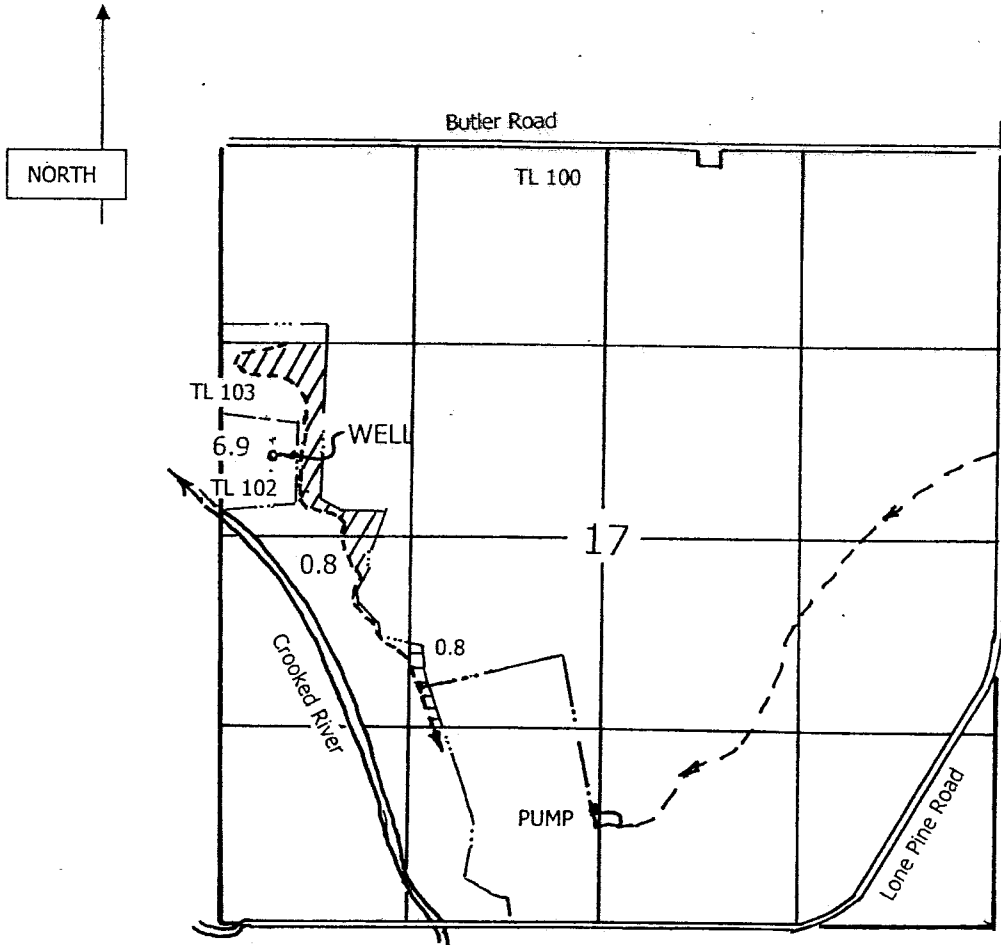

- Section line. —————
- 1/4 1/4 line - - - - -
- Roadway = = = = =
- Ditch - - - - -
- Pipe line . . . . .
- Tax Lot line - . . . .

**RECEIVED**

DEC 05 2012

WATER RESOURCES DEPT  
 SALEM, OREGON

WELL : 4940' W & 2100' S of the NE corner section 17  
 Lone Pine I.D.: N 36 45 W, 1057' from the E 1/4 cor. Sec. 29 T17S R12E

Scale 1" = 1320'

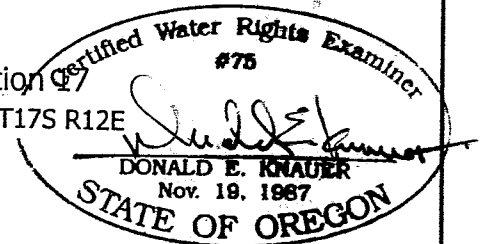

This map is not intended to provide dimensions  
 or locations of property ownership lines.

RENEWAL DATE: 6-30-2013