

0233

TRANSFER NO. T-9344

CLAIM OF BENEFICIAL USE MAP FOR KENNETH D. AND JANIS A. WERTH

SECTIONS 11 AND 14, TOWNSHIP 15 SOUTH
RANGE 14 EAST, W.M.

CROOK COUNTY, OREGON

WELL LOCATED 954.14' NORTH AND 1295.59'
EAST OF SOUTH 1/4 CORNER OF SECTION 11
FLOW METER IS LOCATED 7' FROM WELL

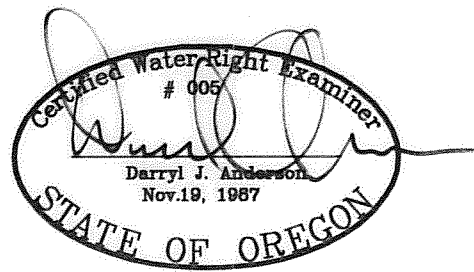
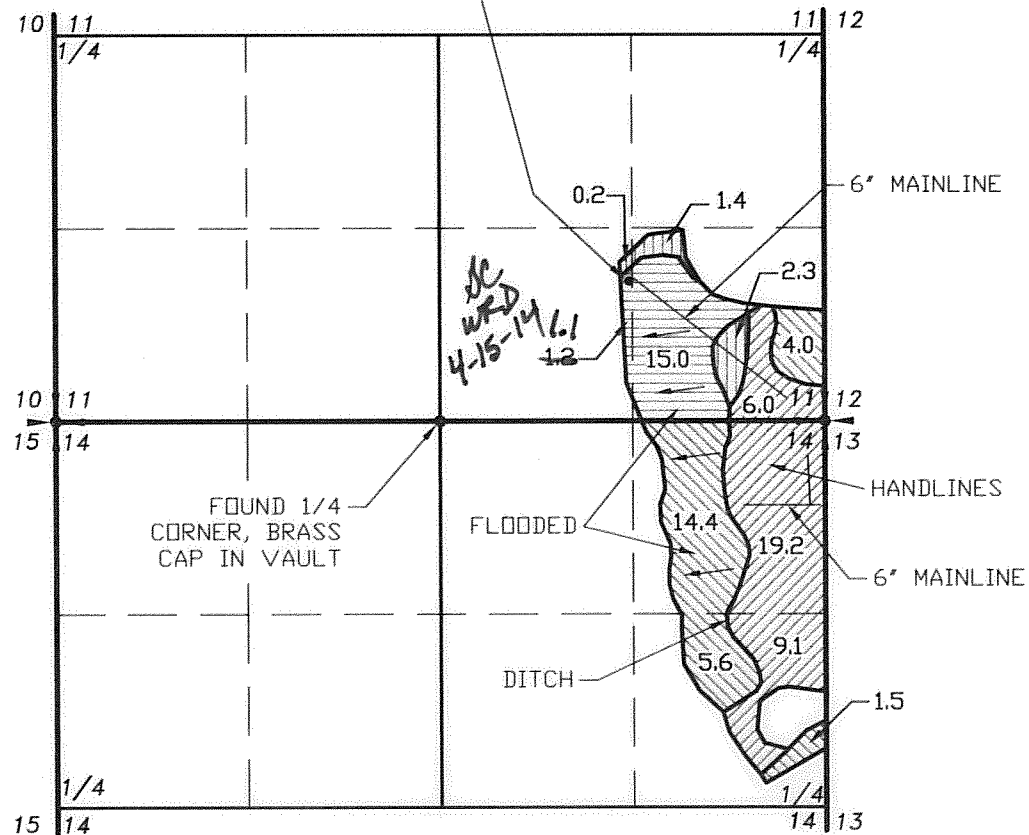

RENEWAL 12/31/07

LEGEND

- SECTION LINE
- 1/4 SECTION LINE
- 1/16 SECTION LINE
- IRRIGATION MAIN LINE
- PRIMARY - PRIORITY DECEMBER 28, 1978
GROUND WATER 34.3 AC. WATER
- SUPPLEMENTAL - PRIORITY DECEMBER 28, 1978
GROUND WATER 25.5 AC. WATER
- PRIMARY - PRIORITY DECEMBER 11, 1978
GROUND WATER 3.9 AC. WATER
- SUPPLEMENTAL - PRIORITY DECEMBER 11, 1978
GROUND WATER 16.2 AC. WATER

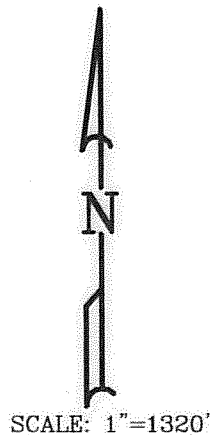

RECEIVED

OCT 24 2006

WATER RESOURCES DEPT
SALEM OREGON

NOTE:
PREPARATION OF THIS MAP IS FOR IDENTIFYING PROPOSED
WATER RIGHTS ONLY. IT HAS NO INTENT TO PROVIDE
LOCATIONS OR DIMENSIONS OF PROPERTY BOUNDARIES.

REVISION	BY

**ANDERSON ENGINEERING
AND SURVEYING, INC.**
P.O. BOX 28 P.O. BOX 419
LAKEVIEW, OREGON 97630 REDMOND, OREGON 97756
(541) 947-4407 (541) 923-4307
FAX 947-2321 FAX 923-4308

FOR:
KEN & JAN WERTH
2490 SW WILLIAMS ROAD
POWELL BUTTE, OR 97768
(541) 923-7783

**CLAIM OF BENEFICIAL USE
TRANSFER T-9344**

DATE:	9/15/06
SCALE:	1"=1320'
DWG. BY:	R.C.
JOB:	2006-112
FILE:	T-9344
SHEET:	1 OF 1

COBU MAP # 0233