

T.4S. R.1W. Sec. 26 & 27, W.M.

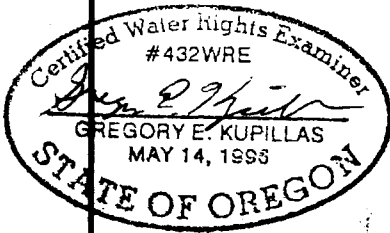

EXPIRATION DATE: 6/30/2013

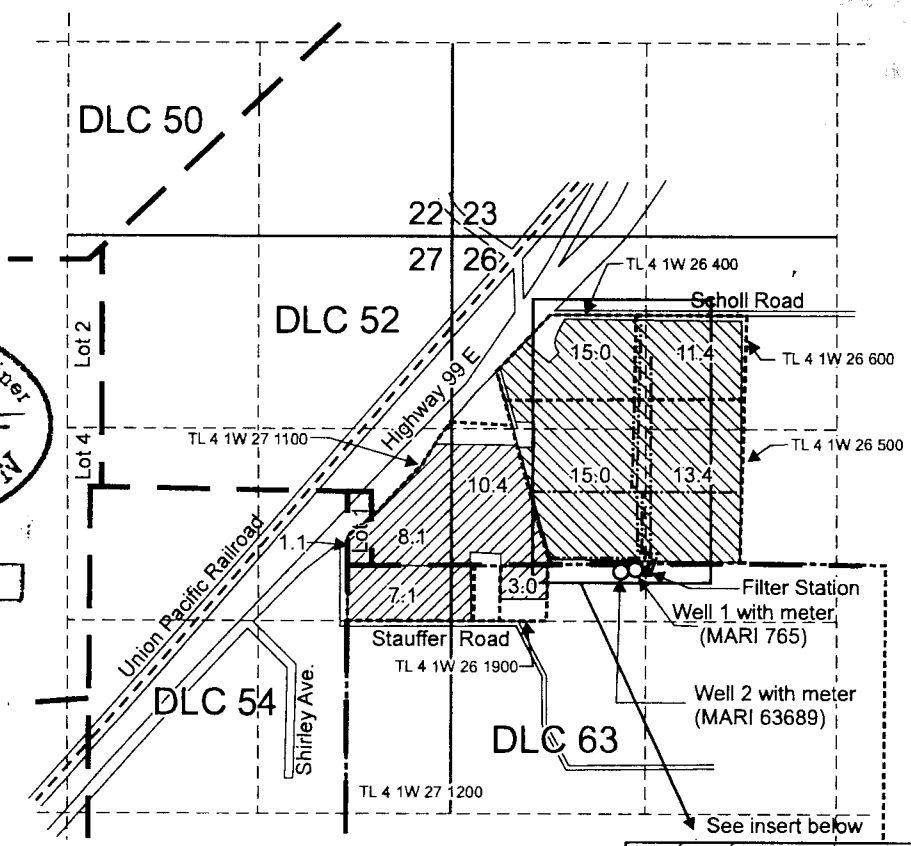

Well 1 (MARI 765) is located 25 feet south and 1,960 feet east from the NW corner, DLC 63.

Well 2 (MARI 63689) is located 40 feet south and 1,860 feet east from the NW corner, DLC 63.

- Area of primary irrigation (54.8 Acres).
- Area of supplemental irrigation (29.7 Acres).
- Tax lot boundary
- Donation Land Claim Boundary
- Irrigation main line

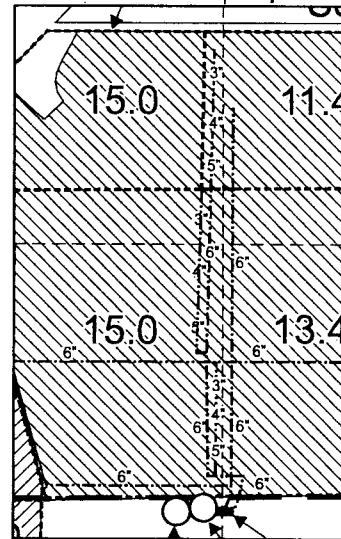

Scale: 1" = 1,320'

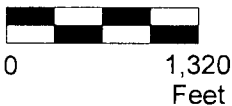

This map was prepared for the purpose of identifying the location of a water right only and is not intended to provide legal dimensions or location of property ownership lines.



StaufferFarmsXfrCOBUMap.cdr

Pacific Hydro-Geology Inc.

04/2012

Claim of Beneficial Use Map
Transfer T-11152

Stauffer Farms Inc.
T.4S., R.1W. Sec. 26 & 27, W.M.