

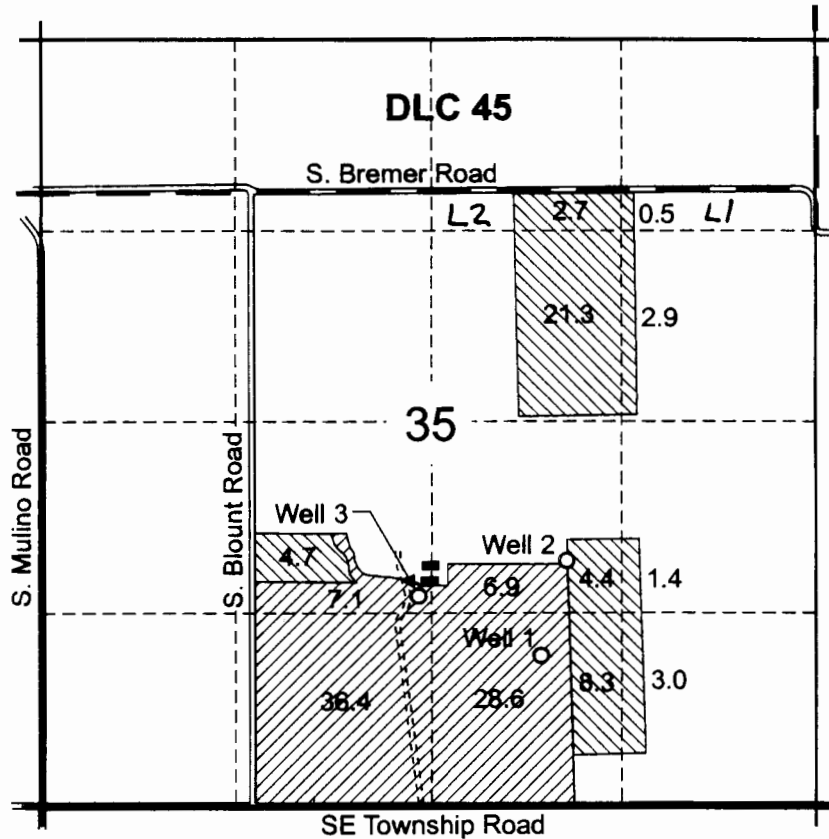

T.3S. R.1E. Sec. 35



Well 1 (CLAC 12134) is located 1,040 feet north and 1,890 feet west of the southeast corner of Section 35
 Well 2 (CLAC 12135) is located 1,700 feet north and 1,700 feet west of the southeast corner of Section 35
 Well 3 (CLAC 54906) is located 1,460 feet north and 2,750 feet west of the southeast corner of Section 35

-  Area (49.2 Acres) irrigated under a portion of Certificate 62502 (perfected under Permit G-10488).
-  Area (79.0 Acres) irrigated under Certificate 62203 (perfected under Permit G-6509).

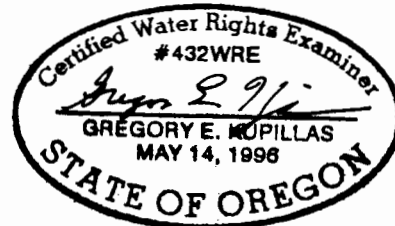

EXPIRATION DATE: 6/30/03

Scale: 1" = 1,320'



0 1,320 Feet

This map was prepared for the purpose of identifying the location of a water right only and is not intended to provide legal dimensions or location of property ownership lines.



Claim of Beneficial Use Map

Manfred Schosnig
 T.3S. R.1E. Sec. 35

Lot numbers added 7/10/14 GC WRD

Pacific Hydro-Geology Inc.