

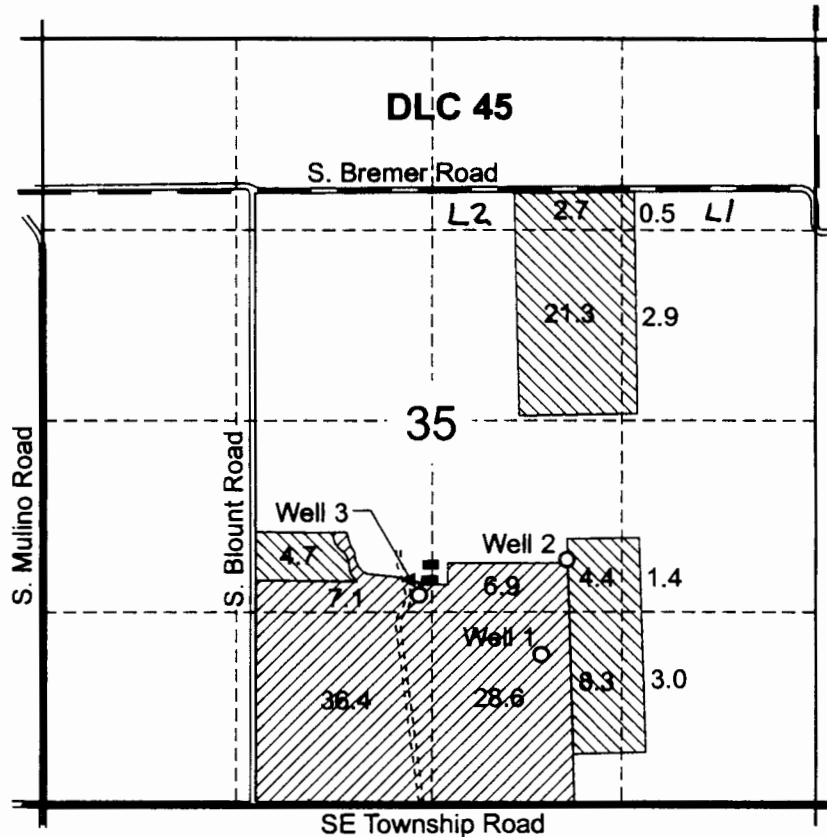

T.3S. R.1E. Sec. 35



Well 1 (CLAC 12134) is located 1,040 feet north and 1,890 feet west of the southeast corner of Section 35
 Well 2 (CLAC 12135) is located 1,700 feet north and 1,700 feet west of the southeast corner of Section 35
 Well 3 (CLAC 54906) is located 1,460 feet north and 2,750 feet west of the southeast corner of Section 35

-  Area (49.2 Acres) irrigated under a portion of Certificate 62502 (perfected under Permit G-10488).
-  Area (79.0 Acres) irrigated under Certificate 62203 (perfected under Permit G-6509).

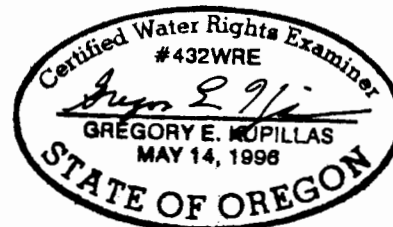

EXPIRATION DATE: 6/30/03

Scale: 1" = 1,320'

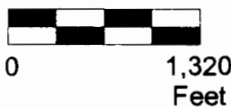

This map was prepared for the purpose of identifying the location of a water right only and is not intended to provide legal dimensions or location of property ownership lines.



Claim of Beneficial Use Map

Pacific Hydro-Geology Inc.

Manfred Schosnig
 T.3S. R.1E. Sec. 35

Lot numbers added 7/10/14 GC WRD