

RECEIVED

OCT 12 1998

WATER RESOURCES DEPT.
SALEM, OREGON

T. 15S. R. 4 & 5 W. W. M.

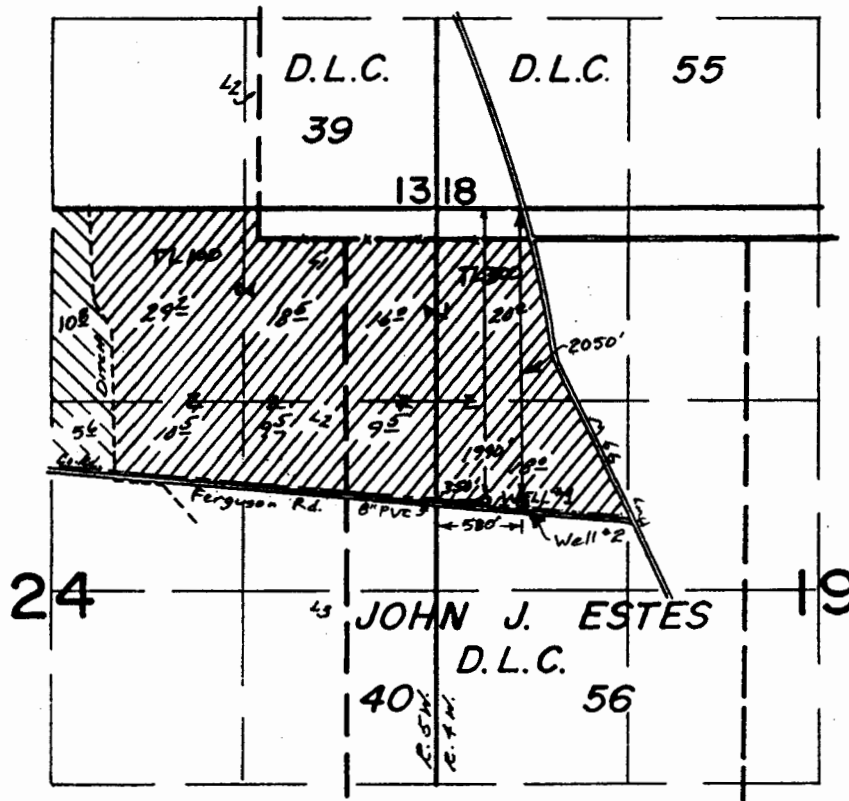

Scale 1" = 1320'

T-7254 (C) C-49201

T-7768 (C) App G-12974 Per G-11739

Surveyed March 26, 1998

T-7254

T-7768

App G-12974, Per G-11739

Claim of Beneficial Use Map
for
NIXON FARMS, INC.

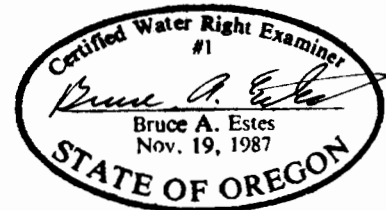

This map is for the purpose of
locating a water right only
and has no intent to provide
legal dimensions or the location
of property lines.

ESTES SURVEYS

6293 Sunnyview Rd. NE
Salem, OR 97305
(503) 585-7593

60382 Arnold Rd.
Bend, OR 97702
(503) 382-7391