

T-7075

This map for new POD.

RECEIVED

T. 3 S. R. 1 E., W.M.

SEP 22 1999

WATER RESOURCES DEPT
SALEM, OREGON

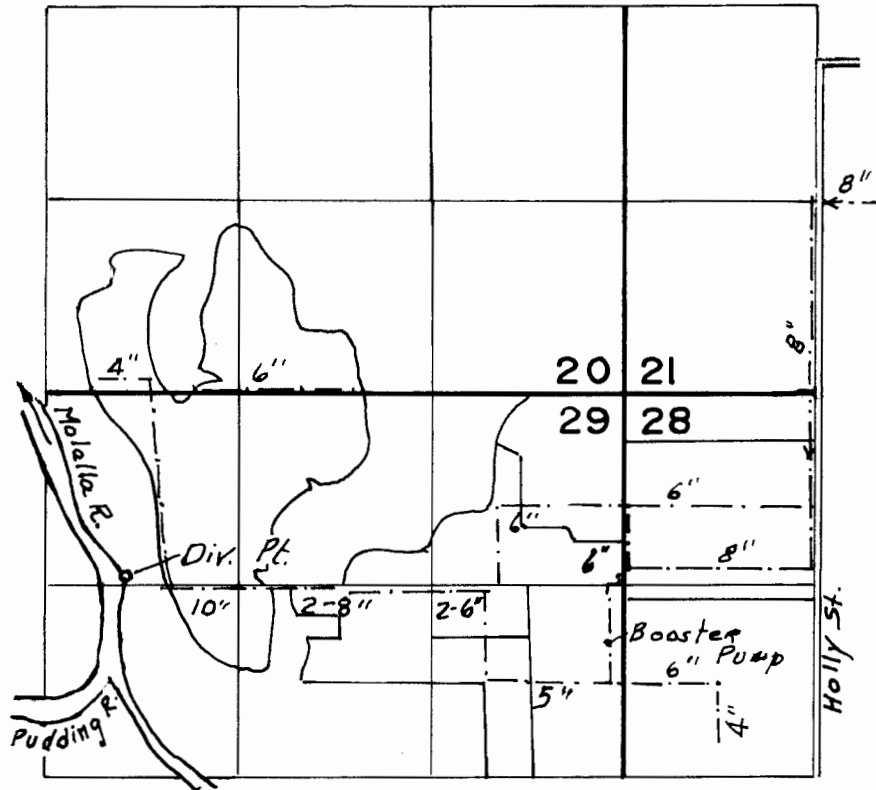

Div. Pt. Loc. 1260'S & 3420'W. FROM NE COR SEC 29

FINAL PROOF SURVEY UNDER

TRANSFER NO. T-7075

Application No. Permit No.

IN NAME OF

MONTECUCCO FARMS

Surveyed JUNE 28 1999, by

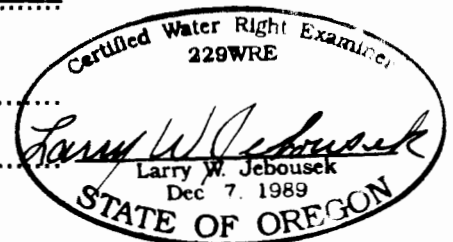





THIS MAP WAS PREPARED FOR THE PURPOSE OF IDENTIFYING THE LOCATION OF A WATER RIGHT ONLY AND IS NOT INTENDED TO PROVIDE LEGAL DIMENSIONS OR LOCATION OF PROPERTY OWNERSHIP LINES.

WAC-900R 11-104

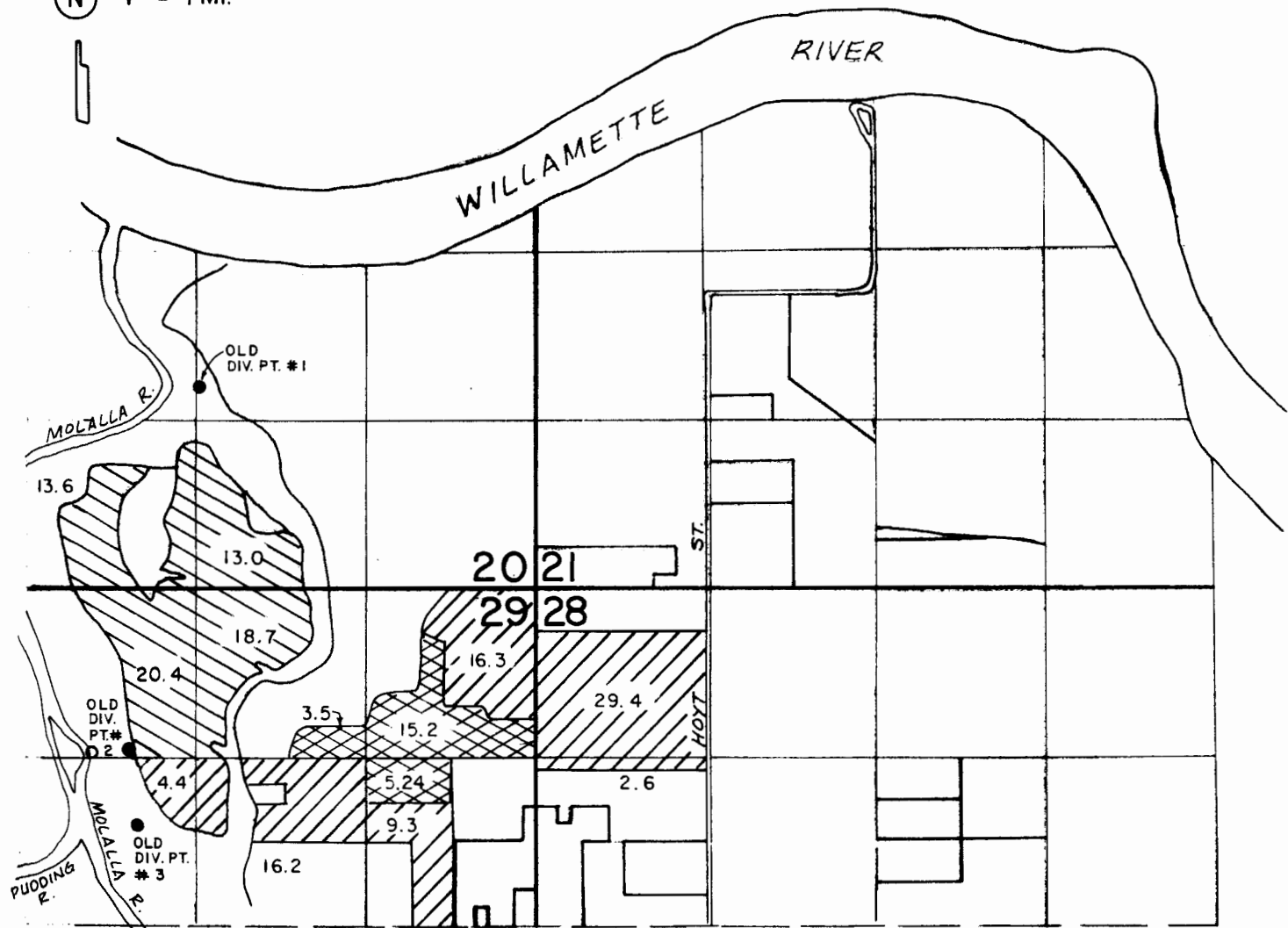
T-7075
 This map for POW.
 T.3 S. R.I.E. W.M.

N 4" = 1 MI.



-  C-37650
-  C-40849
-  C-37527

THIS MAP WAS PREPARED FOR THE PURPOSE OF IDENTIFYING THE LOCATION OF A WATER RIGHT ONLY AND IS NOT INTENDED TO PROVIDE LEGAL DIMENSIONS OR LOCATION OF PROPERTY OWNERSHIP LINES.

- OLD DIV. PT. LOC. ●
- # 1 - 1580' N. & 2600' W. FROM NE COR. SEC. 29
 - # 2 - 1250' S. & 3160' W. FROM NE COR. SEC. 29
 - # 3 - 1850' S. & 3090' W. FROM NE COR. SEC. 29
- NEW DIV. PT. LOC. ○
- 1260' S. & 3420' W. FROM NE COR. SEC. 29

WATER RIGHT MAP FOR
 MONTECUCCO FARMS

SURVEYED ON JUNE 4, 1993

BY: 
 Dec. 7, 1993
