

T-7075  
This map for new POD.

# T. 3 S. R. 1 E., W.M.

RECEIVED

SEP 22 1999

WATER RESOURCES DEPT  
SALEM, OREGON

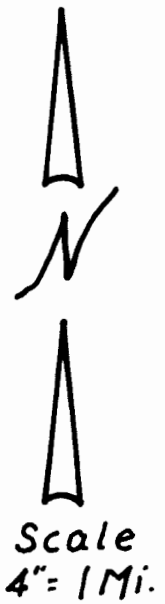
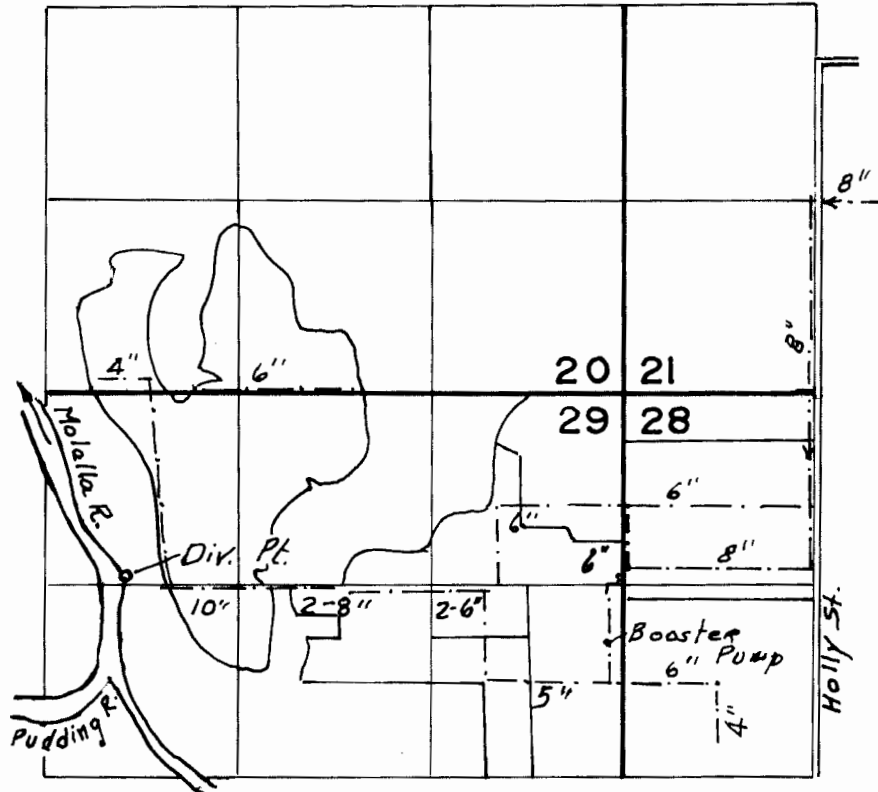

Div. Pt. Loc. 1260'S & 3420'W FROM NE COR SEC 29

## FINAL PROOF SURVEY UNDER

TRANSFER NO. T-7075

Application No. .... Permit No. ....

IN NAME OF

**MONTECUCCO FARMS**

Surveyed JUNE 28 1999, by .....

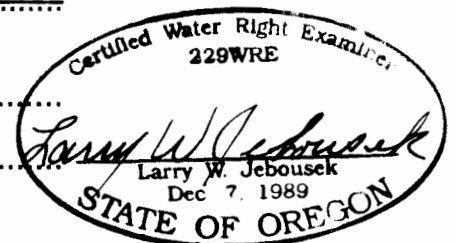

THIS MAP WAS PREPARED FOR THE PURPOSE OF IDENTIFYING THE LOCATION OF A WATER RIGHT ONLY AND IS NOT INTENDED TO PROVIDE LEGAL DIMENSIONS OR LOCATION OF PROPERTY OWNERSHIP LINES.

WAC-900R 11-104



T-7075

This map for POW.

T.3 S. R.1 E. W.M.

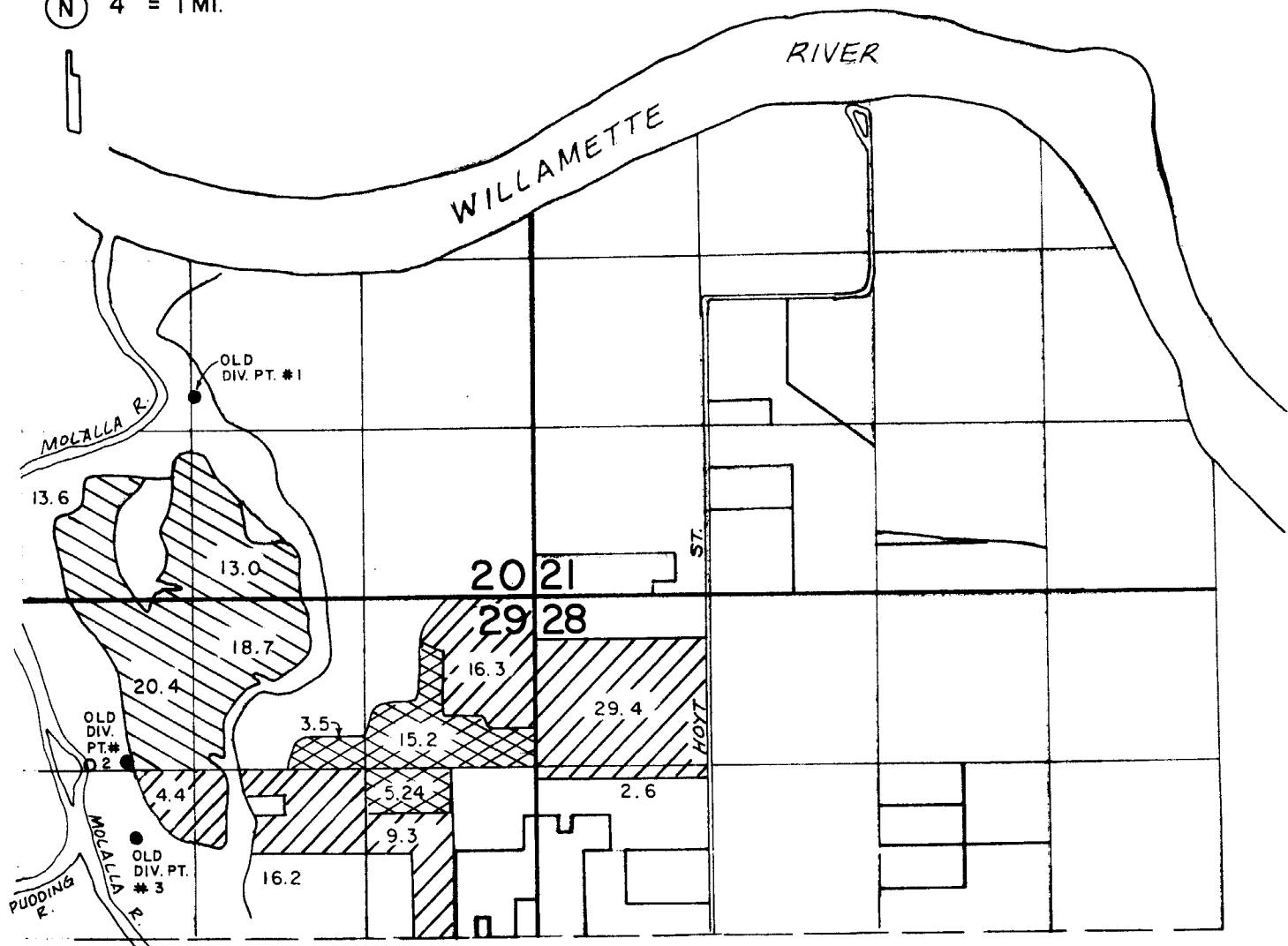
N 4" = 1 MI.



-  C-37650
-  C-40849
-  C-37527

THIS MAP WAS PREPARED FOR THE PURPOSE OF IDENTIFYING THE LOCATION OF A WATER RIGHT ONLY AND IS NOT INTENDED TO PROVIDE LEGAL DIMENSIONS OR LOCATION OF PROPERTY OWNERSHIP LINES.

OLD DIV. PT. LOC. ●

#1 - 1580' N. & 2600' W. FROM NE COR. SEC. 29

#2 - 1250' S. & 3160' W. FROM NE COR. SEC. 29

#3 - 1850' S. & 3090' W. FROM NE COR. SEC. 29

NEW DIV. PT. LOC. ○

1260' S. & 3420' W. FROM NE COR. SEC. 29

WATER RIGHT MAP FOR

MONTECUCCO FARMS

SURVEYED ON JUNE 4, 1993

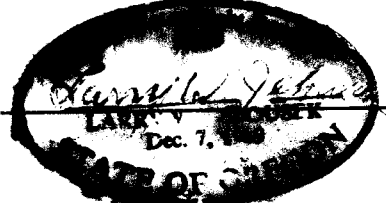
BY:    
 Dec. 7, 1993   
 STATE OF OREGON