



1" = 1320'

NOTE: THIS MAP IS NOT INTENDED TO PROVIDE LEGAL DIMENSIONS OR LOCATIONS OF PROPERTY OWNERSHIP LINES.

DESCHUTES COUNTY, OREGON

**TOWNSHIP 16 SOUTH
RANGE 11 EAST,
WILLAMETTE MERIDIAN**

SECTION 5 (TAX LOT 100)
SW 1/4 SE 1/4 2.0 ACRES

APPLICATION G-15238 PERMIT G-15620

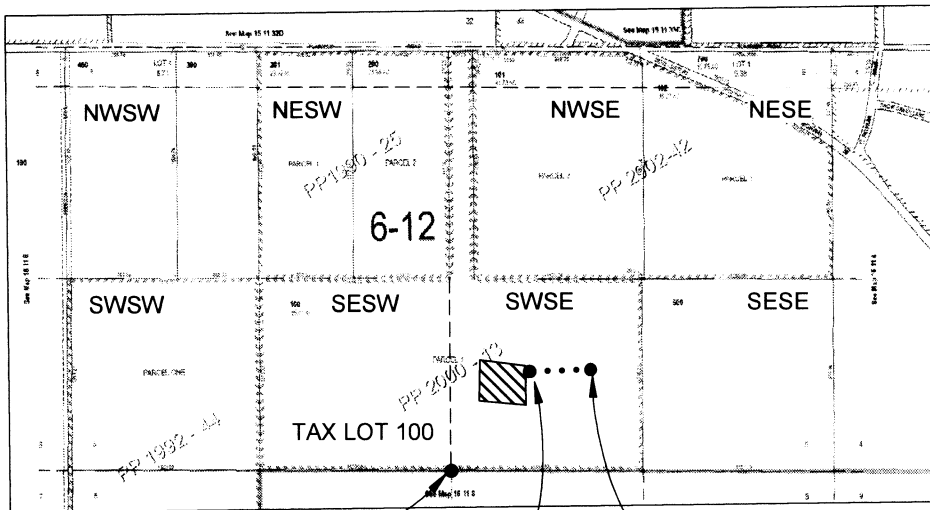

South Quarter Corner

Totalizing Flow Meter

POA - 970' East, 685' North
of South Quarter Corner

RECEIVED

JUN 29 2012
WATER RESOURCES DEPT
SALEM, OREGON

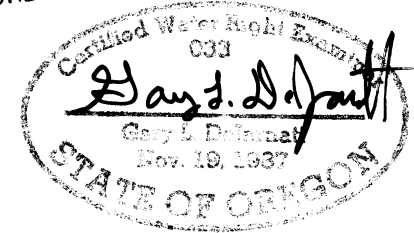

RENEWAL DATE: 12-31-2013

 POU - IRRIGATION

----- QUARTER QUARTER BOUNDARIES

..... BURIED PIPELINE

TITLE		
CLAIM OF BENEFICIAL USE MAP for J.B.V. BUTLER AND LINDA K. BUTLER		
WATER RIGHT SERVICES, LLC P.O. BOX 1830, BEND OR 97709		WWW.OREGONWATER.US (541) 389-2837 CCB# 197121
DATE JUNE 20, 2012	JOHNSHORT@USA.COM	SHEET 1 OF 1 JOB# 12029